

555-477

BABB

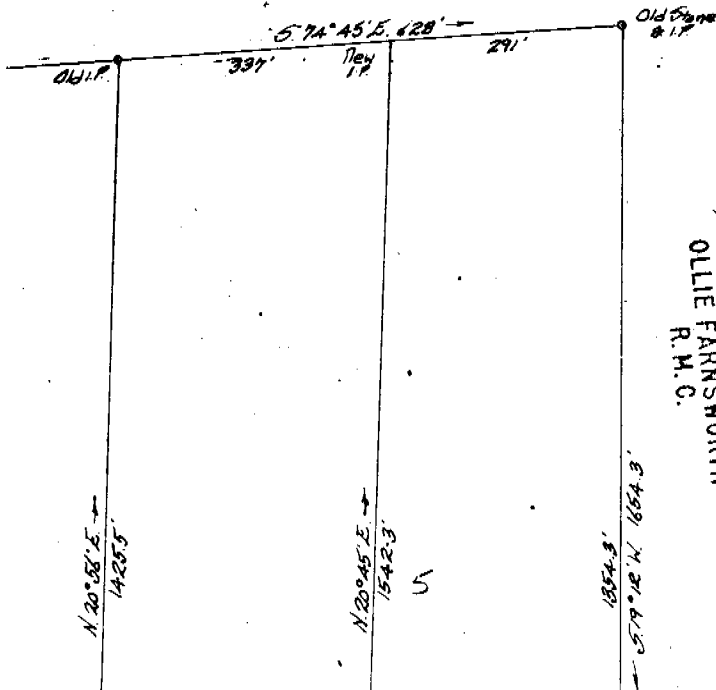
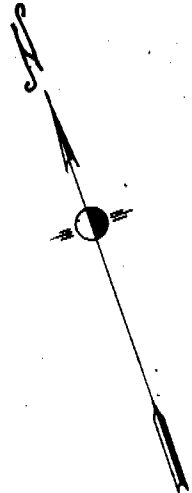

FILED
GREENVILLE CO. S. C.
NOV 3 10 54 AM '71
OLLIE FARNSWORTH
R.M.C.

Now or formerly Roy Hammond

11.43 ACRES
ROSE E. ARLEDGE

10.43 ACRES
SHIRLEY E. BRYANT

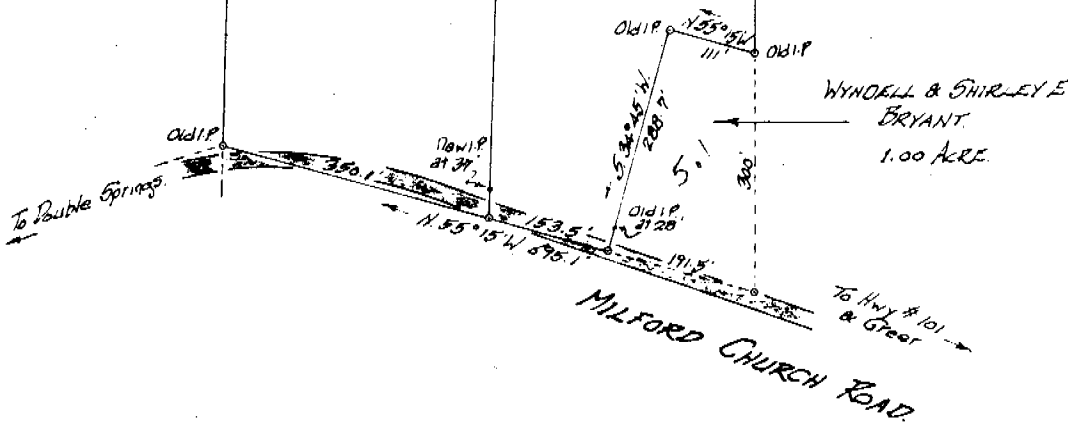

PROPERTY OF
W. T. EDWARDS.

located near Double Springs Church.

ONEAL TOWNSHIP

GREENVILLE COUNTY

SOUTH CAROLINA

NOV 3 1971
12719



SCALE 1" = 200 FEET

FEB 6 1970

Part Survey made Feb. 2, 1970

RECORDING FEE
PAID \$ 100

John A. Simmons, Reg. Surveyor # 2212
GREER, SC.

AAA-477 ✓
640.2-1-5

Recorded Nov. 3, 1971 at 10:54 A. M., #12719.