

Plat Book SSS Page 476

SSS-476

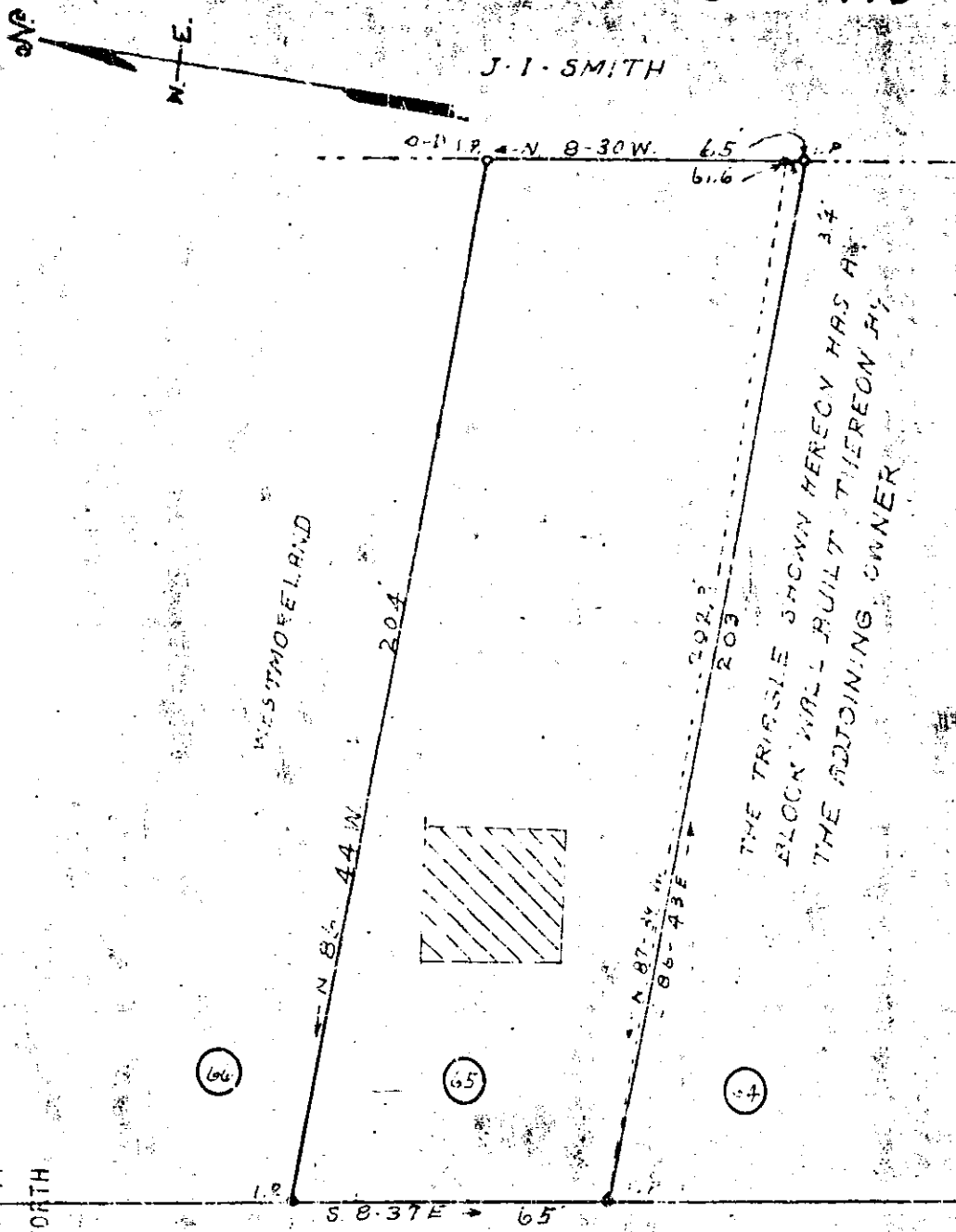

J. I. SMITH

WESTMORELAND

THE TRIANGLE SHOWN HEREON HAS AN AREA OF 3.4 ACRES. THE ADJOINING OWNER HAS BUILT THEREON A BLOCK WALL.

TRYON ROAD

FILED
GREENVILLE CO. S. C.

OCT 20 1971

OLLIE FARNSWORTH
R.H.C.

OCT 20 1971
11378

PROPERTY OF
FRED L. CROW
LOCATED IN GREER

CHICK SPRINGS TOWNSHIP GREENVILLE COUNTY
SOUTH CAROLINA

SCALE: 1" = 30 FEET JANUARY 15 1970
SURVEYED DEC. 1969

FOR REFERENCE SEE
PLAT OF PROPERTY H. S. BROCKMAN, REG. SURVEYOR
GREENVILLE CO. NO. 959

GEANIE CALDWELL REC.
PLAT BOOK X - PAGE 1 **SSS-476**
RECORDING FEE \$1.00

Recorded Oct. 20, 1971 at 2:01 P. M., FILED

Photo