

RECORDING FEE
PND \$ 1.00

355-469

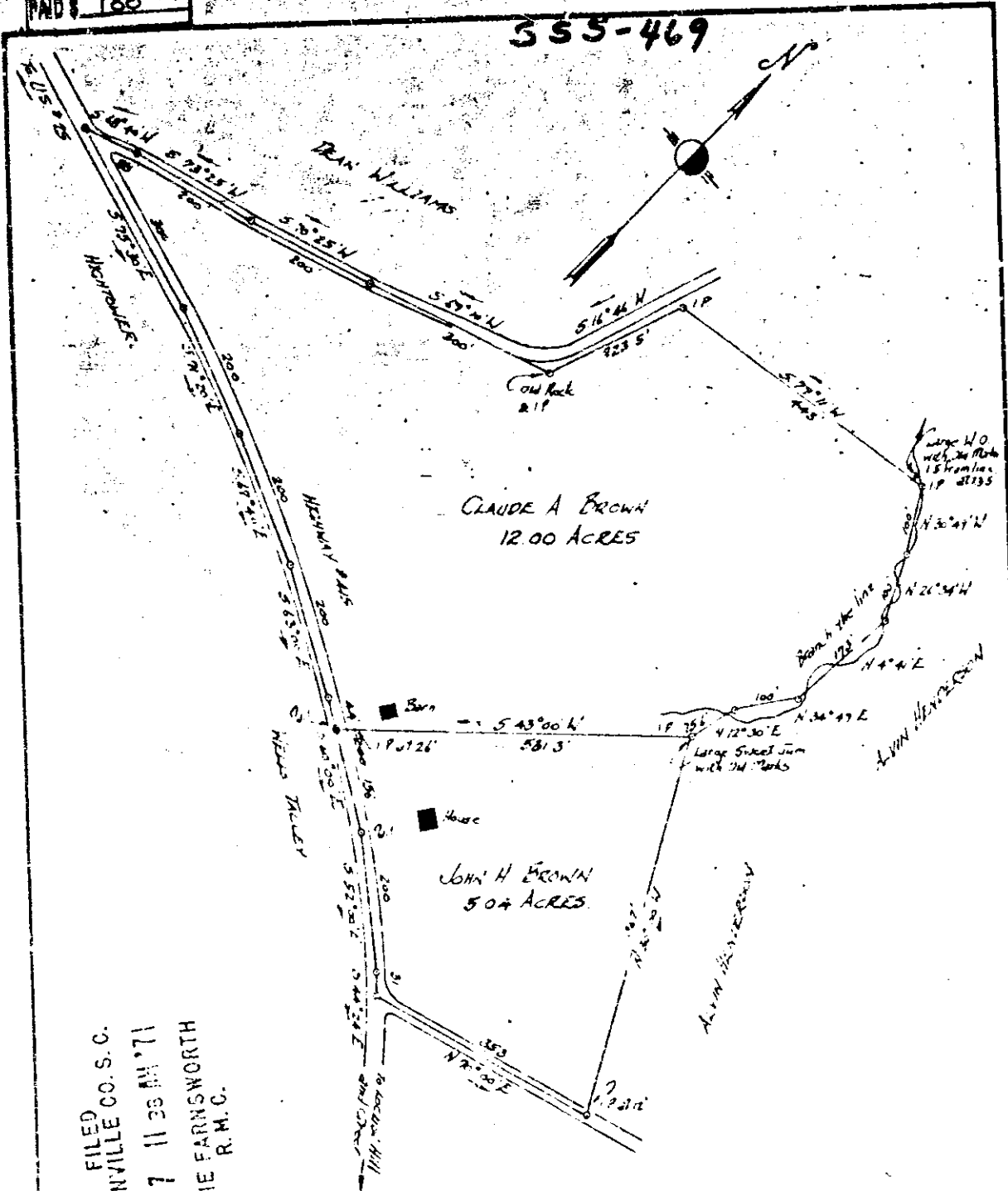

FILED
GREENVILLE CO. S.C.
OCT 7 11 38 AM '71
OLLIE FARNSWORTH
R.M.C.

OCT 7 1971

PROPERTY OF
CORA LEE TALLEY
Located 1 1/2 miles N.W. of Locust Hill
BATES TOWNSHIP GREENVILLE COUNTY
SOUTH CAROLINA

SCALE: 1" = 200 FEET
JUNE 12 1959
Survey made June 10 & 11 1959

10122 \$1.00

H.S. BROCKMAN, Reg. Surveyor #959
JOHN A. SIMMONS, Reg. Surveyor #2212
GREER, S.C.

SSS-469

Note: Plat amended May 25 1962.