# Plat Book SSS Page 421

FILED
GREENVILLE CO. S. C.
MAY 25 11 00 AM '71
OLLIE FARNSWORTH
R. M. C.

SSS-421

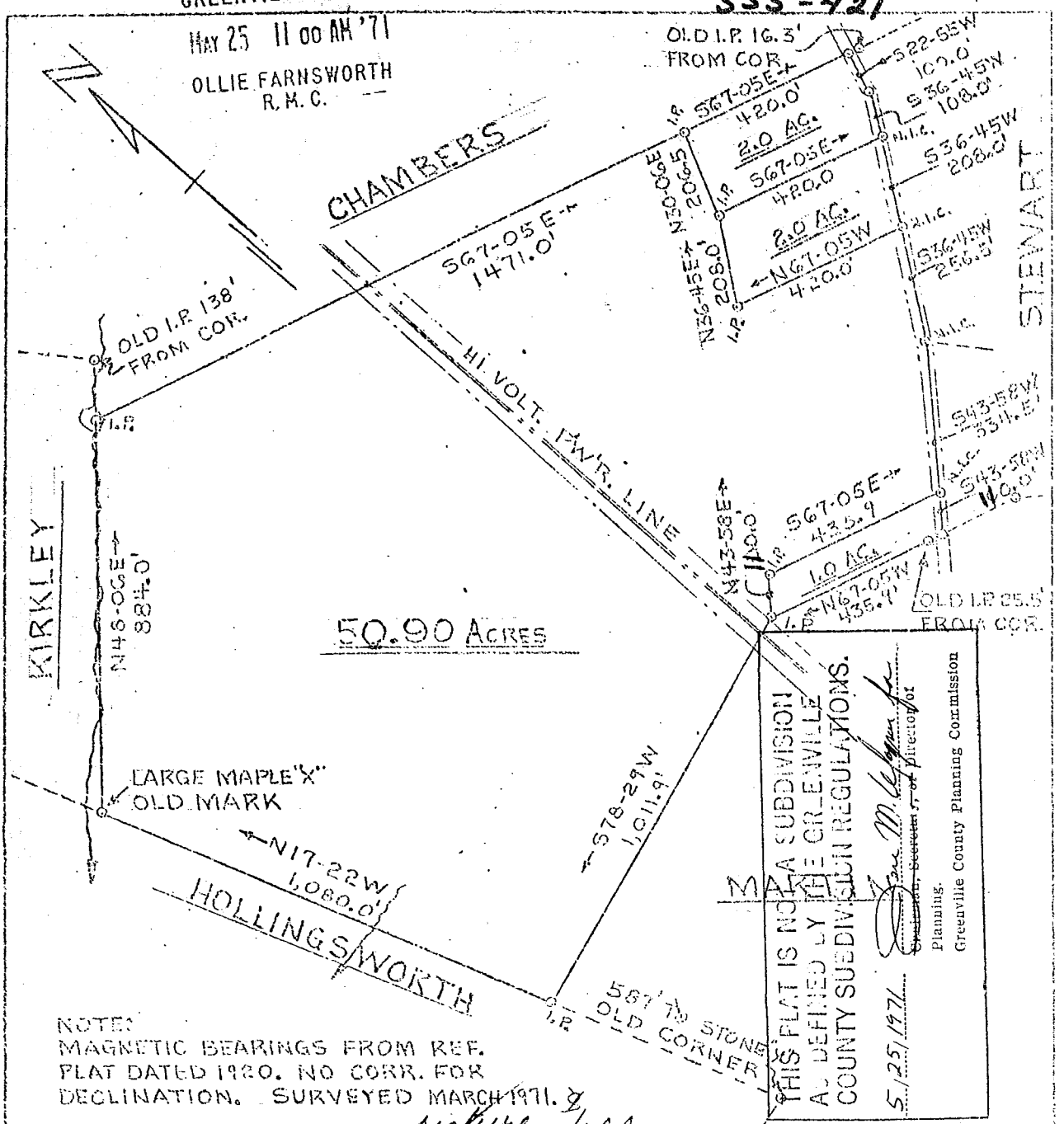


THIS PLAT IS NOT A SUBDIVISION AS DEFINED BY THE GREENVILLE COUNTY SUBDIVISION REGULATIONS.
5/25/1971
Secretary, or Director of Planning.
Greenville County Planning Commission

NOTE:
MAGNETIC BEARINGS FROM REF. PLAT DATED 1920. NO CORR. FOR DECLINATION. SURVEYED MARCH 1971.

picture 1.00

STATE OF SOUTH CAROLINA
GREENVILLE COUNTY
OAKLAWN TOWNSHIP

MAY 25 1971
28211

PROPERTY OF:
JOHN PAINTER

SSS-421

REF: GREENVILLE COUNTY R.M.C.
PLAT BOOK "D" PAGE 124
DEED BOOK 417 PAGE 281
DEED BOOK 297 PAGE 122

SOUTH CAROLINA
J. DON LEE

DR:
CHK:
SCALE: 1" = 300'
DATE: 3-27-71
DRAWING NO.
6937-3

Recorded May 25, 1971 at 11:00 A. M., #28211.