

Plat Book SSS Page 417

RECORDING FEE
PAID \$ 1.00

SSS-417

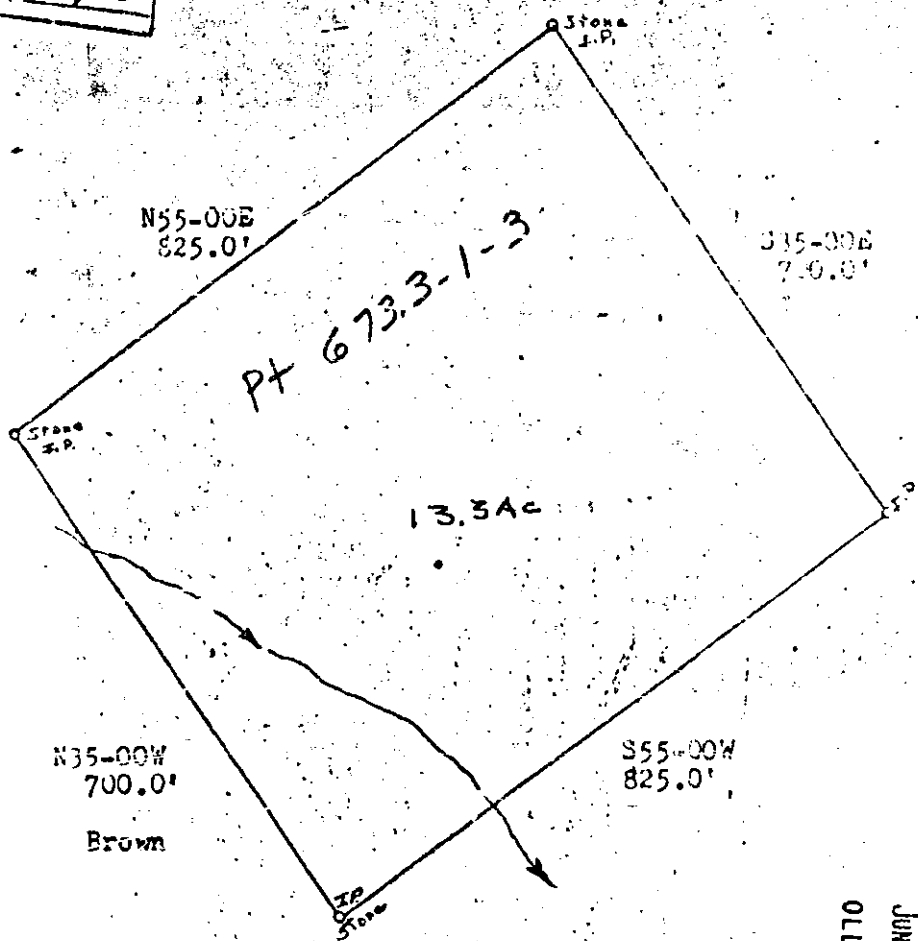

FILED
GREENVILLE, CO. S. C.
JUN 13 12 37 PM '71
OLLIE FARNSPORTH
R.M.C.

Property
of
Enos D. Edens
and
Mozelle P. Edens

State of South Carolina
County of Greenville

The above property is located approximately
2.0 miles northwest of Cleveland, South Carolina.

Scale: 1" = 200' Date: 11-6-69

Surveyed by: T. Craig Keith Reg. No. 1712 L. S.
T. CRAIG KEITH

SSS-417