

555-398

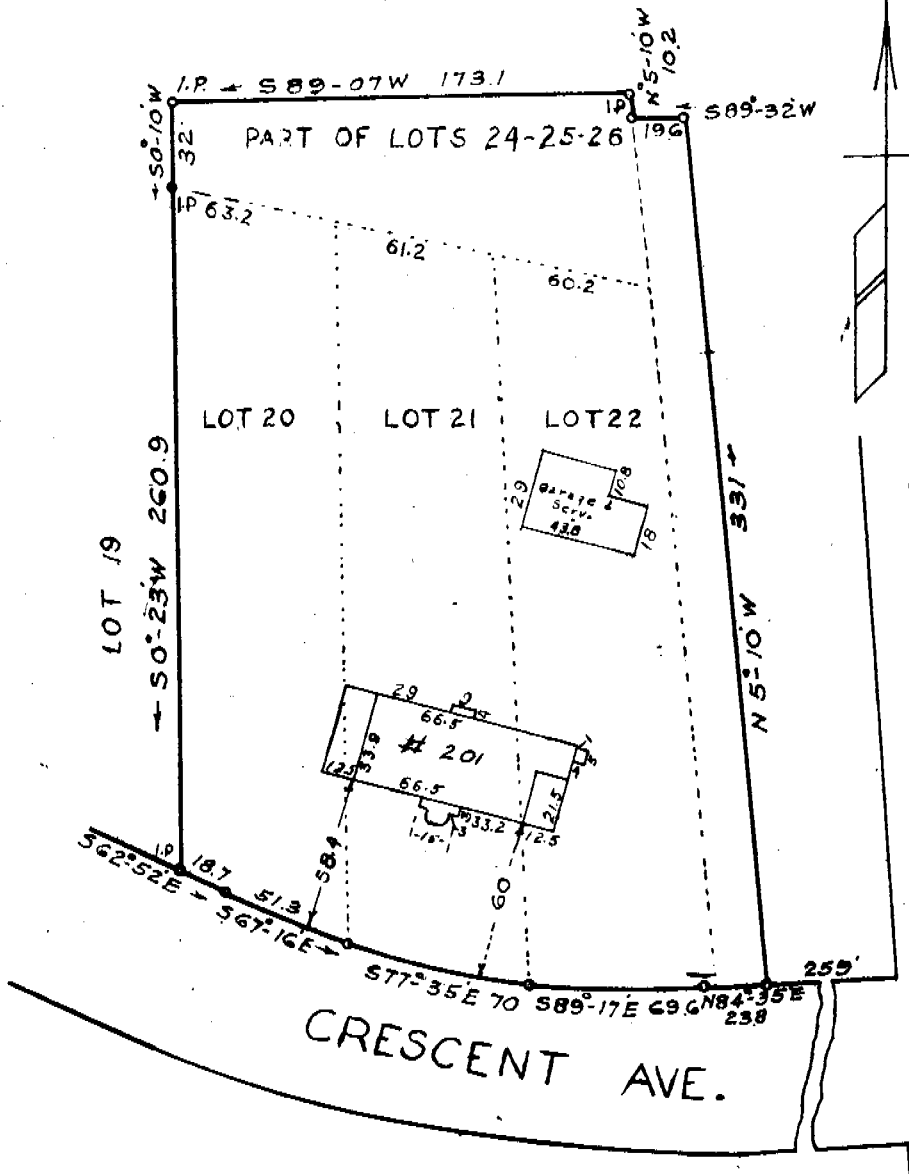

PROPERTY OF
 ROGER C. PEACE
 CRESCENT AVE.
 GREENVILLE S. C

Scale 1"=60' Aug. 1937

DALTON & NEVES

This is to certify that on the 27 day of August, 1937, I surveyed the property shown on this plat, and that the property lines walls and buildings are as shown hereon; that the buildings located on said lot do not encroach or project on adjacent streets or property; and that no adjacent buildings or walls encroach or project on said premises.

R. Dalton