

Plat Book SSS Page 343

GREENVILLE CO. S. C.

OCT 23 3 17 PM '70

OLLIE FARNSWORTH
R. M. C.

44-327
44-343

GREENVILLE CO. S. C.

AUG 12 1 06 PM '70

OLLIE FARNSWORTH
R. M. C.

OCT 23 1970

1 mile
To JUNCTION of
S.C. HIGHWAY 828-843
WATERS ROAD
345'
N 76-00 W 397.2 FT
200 FT

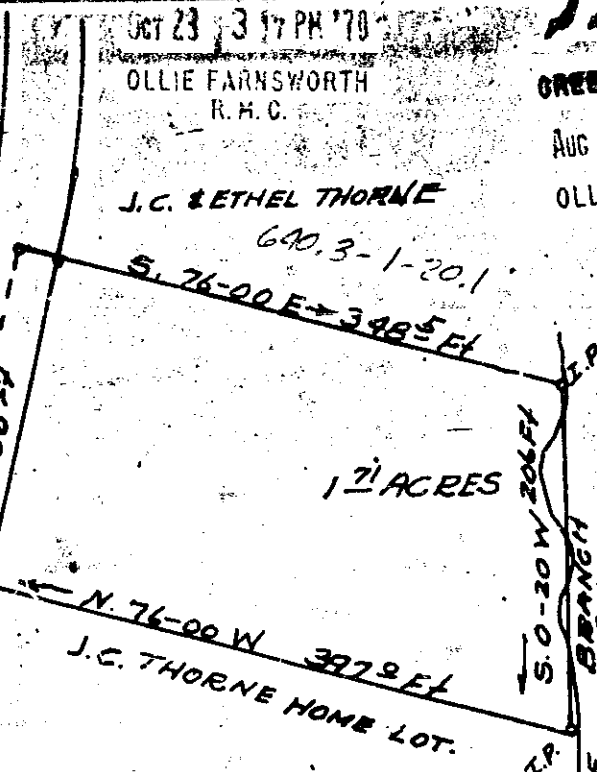

PLAT OF LOT
HUGH JUDSON S. THORNE
ETHEL S. THORNE
SOLD TO
MICHAEL L. CANTRELL
DEBORAH S. CANTRELL
ONEAL TWP. GREENVILLE CO
AUG. 6. 1970

Re-Recorded
for
Book
315

SURVEY BY
Derry G. Dill
Reg. C. E. & L. S. #104

44-343

44-327

Re-Record Oct. 23, 1970 at 3:17 P. M., #9805. Deed R. M. C. Vol 727 Page 24.

Recorded August 12, 1970 at 1:06 P. M., #3475. SCALE 1"=100'

all Michael L. Cantrell AUG 12 1970 "Signature"