

SSS-308

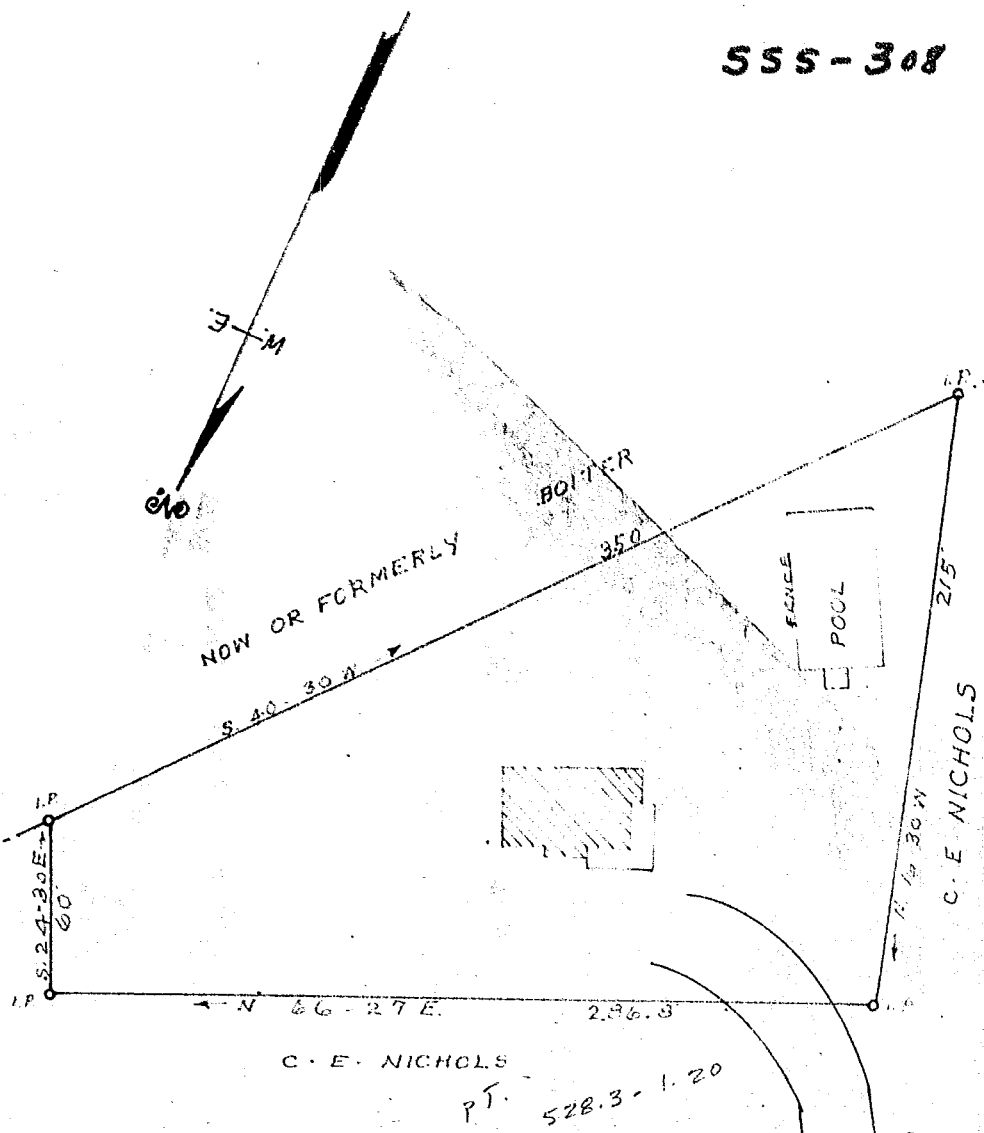

PROPERTY OF
JERRY · PAUL · NICHOLS

LOCATED IN PLEASANT GROVE COMMUNITY
 CHICKSPRINGS TOWNSHIP GREENVILLE COUNTY
 SOUTH CAROLINA

SCALE: 1" = 50 FEET DEC · 23 · 1969
 SURVEYED · DEC · 19 · 1969

FILED
 GREENVILLE CO. S.C.
 JUL 1 11 43 AM '70
 OLLIE FARNSWORTH
 R.M.C.

109 SSS-308 ✓ 9

H.S. BRIDGEMAN SURVEYOR
 GREER, S.C.

JUL 1 1970
 AREA: 0.92 ACRE

Recorded July 1, 1970 at 11:43 A.M. #9.

Photo - Mail To: Clarence Evans Nichols
 Route 5, Greer, S.C.

