

SSS-245

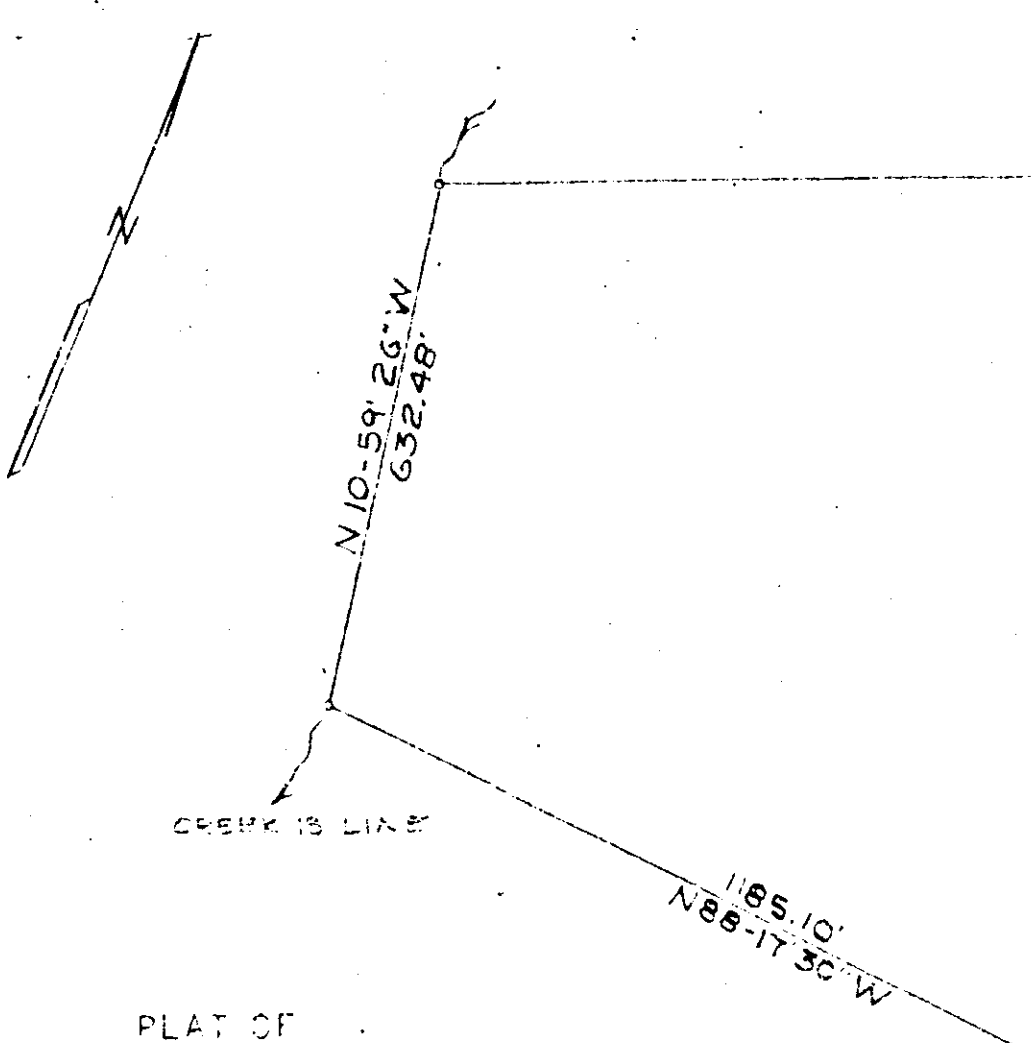

PLAT OF  
 PROPERTY OF  
 W.D. TUMPLIN & LULA TUMBLIN  
 GREENVILLE COUNTY SOUTH CAROLINA  
 SCALE: 1"=200' DATE: AUGUST 30, 1969

NOTE: THIS PLAT DRAWN FROM DEED RECORDED IN CD 21250, PAGE 219 JAN 27, 1944 AND SURVEY N 400'. PLAT DRAWN BY JOHN JACOBS. AN OBVIOUS MISTAKE EXISTS IN THE DEED DESCRIPTION WHICH READS S 4 1/6 33W INSTEAD OF S 4 1/6 E.

*mail to*  
 Mr. W. D. Tumblin,  
 P.O. #3,  
 Simpsonville, S.C.

William R. McCoy  
 WILLIAM R. MCCOY REG ENGR / L.S. #3551