

Plat Book SSS Page 236

SSS-236

FILED
GREENVILLE CO. S. C.
OCT 17 5 00 PM '69
OLLIE FARNSWORTH
R. M. C.

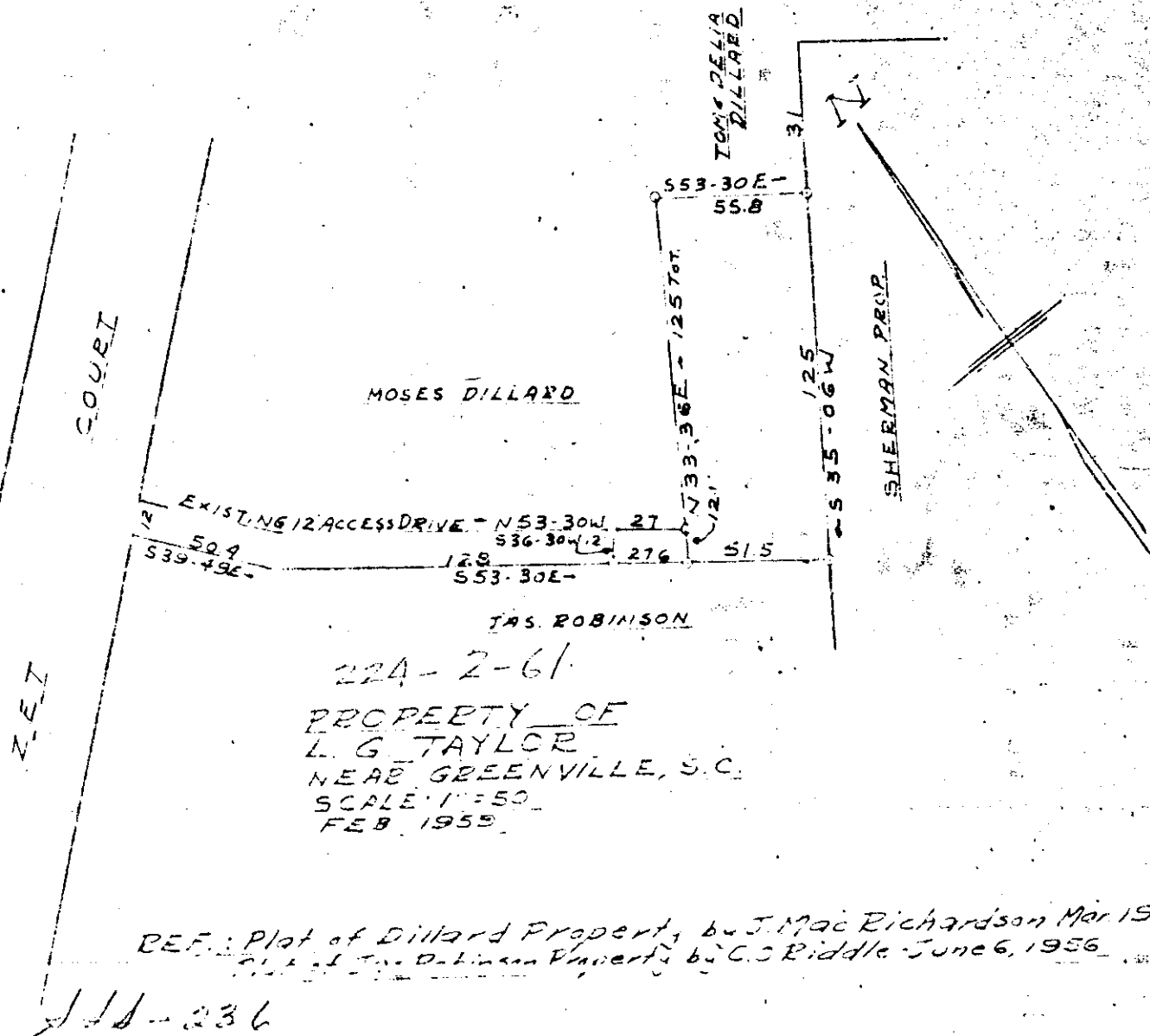

MOSES DILLARD

TOM & DELIA
DILLARD

SHERMAN PROP.

JAS. ROBINSON

22A-2-61
PROPERTY OF
L. G. TAYLOR
NEAR GREENVILLE, S. C.
SCALE 1"=50'
FEB. 1955

REF: Plat of Dillard Property by J. Mac Richardson Mar 1950
Plat of Jas. Robinson Property by C. C. Riddle June 6, 1956

Recorded Oct. 17, 1969 at 5:00 P. M., #9309.

SSS-236

1.00

IRON PINS ALL CORNERS