

SSS-235

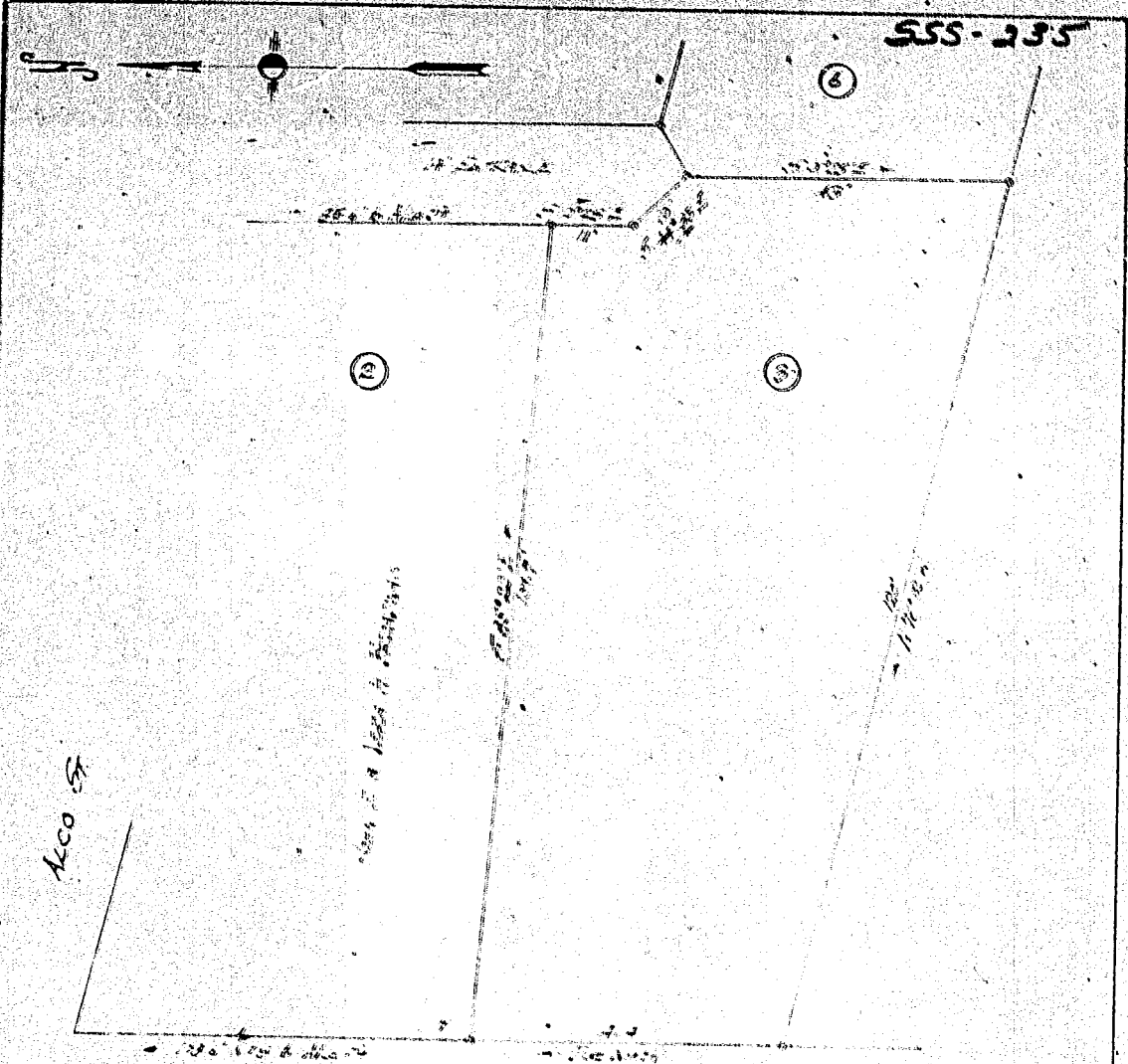

HALCOX STREET

PROPERTY OF  
W. DENNIS SMITH

CHICK SPRINGS TOWNSHIP, GREENVILLE COUNTY  
SOUTH CAROLINA.



SCALE 1" = 20 FEET

SEPT 15 1969

SSS-235-9039

FILED  
OCT 15 12 18 PM '69  
OLLIE FARM SWORTHWELL  
R.H.C.  
GREENVILLE CO. S.C.

Along A. Simmons, Registered Land Surveyor

See Plat Book 2, Page 544

picture Recorded Oct. 15, 1969 at 12:18 P. M., #9039.

P12-3-1.3