

SSS-234

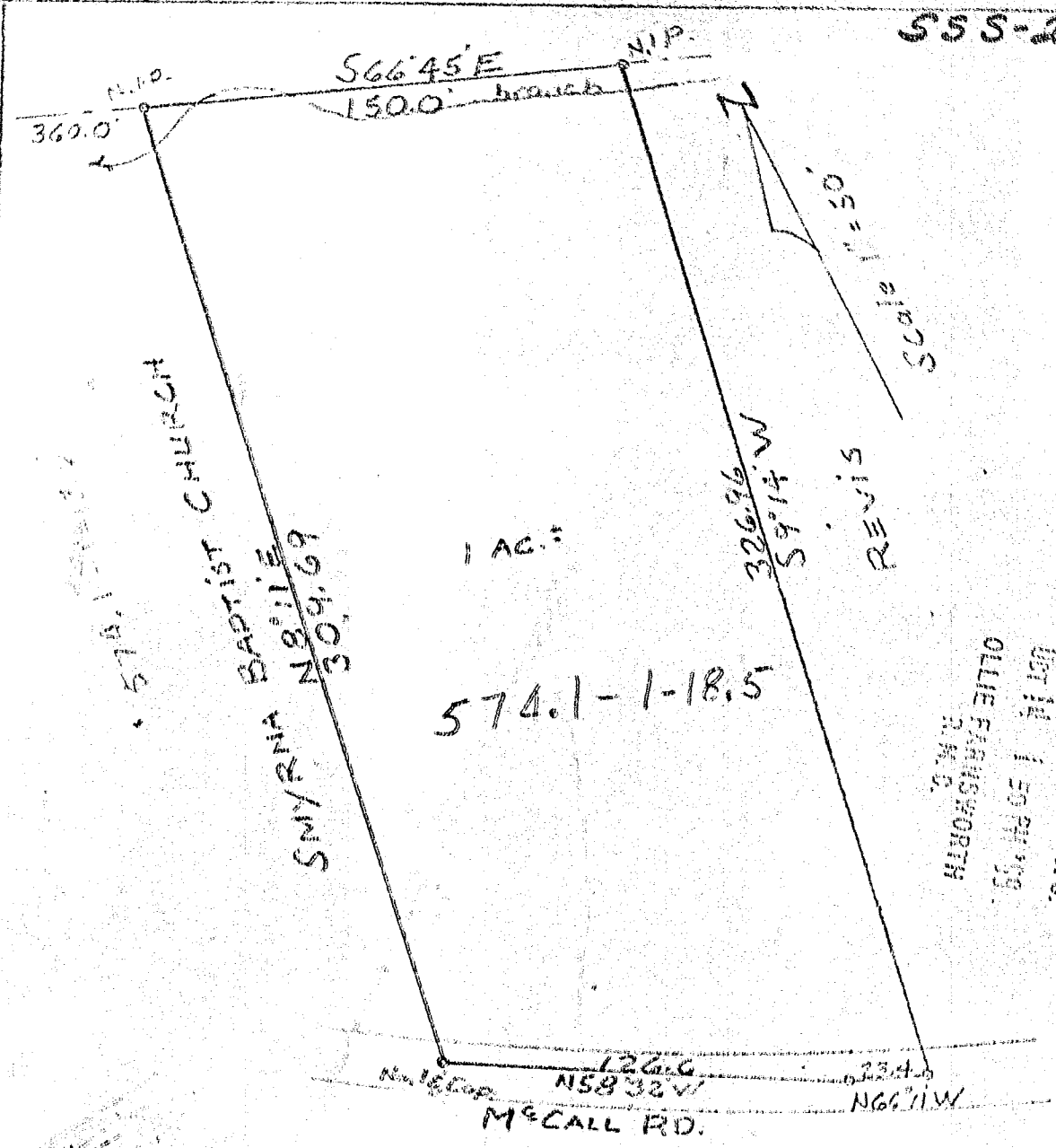

SMYRNA BAPTIST CHURCH
N 89° 11' E
309.69

574.1-1-18.5

McCALL RD.
N 58° 32' W
N 66° 11' W

FILED
GREENVILLE CO. S. C.
OCT 14 1 50 PM '69
OLLIE EARNSWORTH
S.M.S.

SURVEY FOR

JUNIOR CRAWFORD

PROPERTY LOCATION McCALL ROAD, FORMERLY LOG SHOALS ROAD,
GREENVILLE COUNTY, SOUTH CAROLINA

SURVEYED 29th Jan. 1969

I certify that the plat shown annexed hereto represents an actual survey and is true and correct in every respect to the best of my knowledge and belief.

J. M. Prevatte

J. M. Prevatte, R. L. S. S. C. 2302

8867

AMERICAN SURVEYING & MAPPING CO.
GREENVILLE, S. C.

SSS-234
1.00 (copy) Picture

Recorded Oct. 14, 1969 at 1:50 P. M., #8867.