

SSS-225

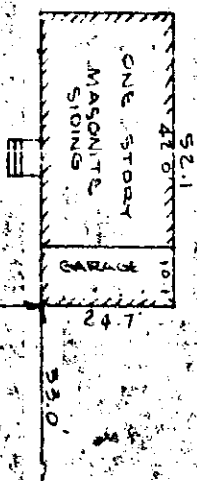
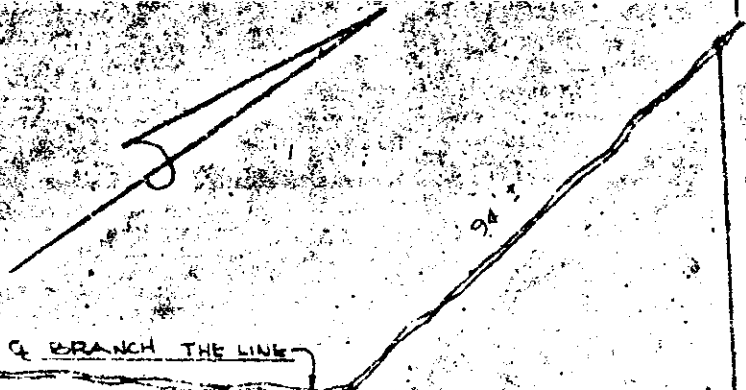
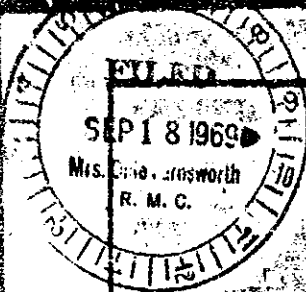

549.1-1-5.9

250.0'

④

PLAT PREPARED FOR

JOE LEWIS MOORE

THE SAME BEING SHOWN AS THE SOUTHWESTERN PORTION OF TRACT N° 3 ON PLAT OF PROPERTY OF THE FLETCHER PINSON ESTATE.

SSS-225

NEAR GREER, S.C.
SURVEYED BY:
ROBERT E. COLLINGWOOD, JR.

GREENVILLE COUNTY
SCALE 1" = 33.33'
SEP 20 1969

I HEREBY CERTIFY THAT THE MEASUREMENTS AS SHOWN ON THIS PLAT WERE CORRECT AND THERE ARE NO ENCROACHMENTS OR PROJECTIONS OTHER THAN THOSE SHOWN THEREON.

Plat E. Collingwood, Jr.
REG. SURVEYOR

Recorded Sept. 16, 1969 at 9:30 A. M., #6745.

Plat 1/00 SEP 16 1969 6745