

SSS-220

AREA = 1.5 ACRES

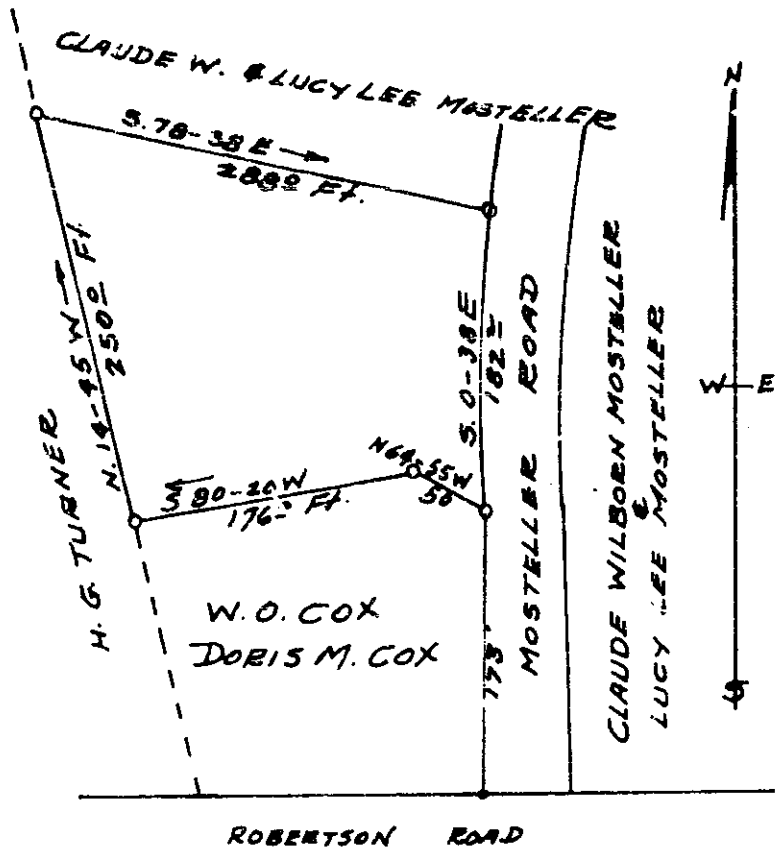

To STATE PARK ROAD ←      To JACKSON GROVE ROAD →

PLAT OF LOT FOR  
 WADE L. MOSTELLER  
 ONEAL TWP. GREENVILLE CO.  
 SOUTH CAROLINA  
 October 25, 1967

100 FT. 490.1-1-6.  
 SSS-220

FILED  
 GREENVILLE CO. S.C.  
 SEP 15 1967  
 OLLIE F. HIGHTOWER II  
 REC'D

SURVEY BY  
 Terry T. Dill  
 Reg. C.E. & L.S. No 104 6395  
 Recorded Sept. 15, 1969 at 10:51 A. M., #6395.

SCALE 1" = 100'

Wade Mosteller  
 P.O. 1 - Greenville Post.