

Plat Book SSS Page 219

SSS-219

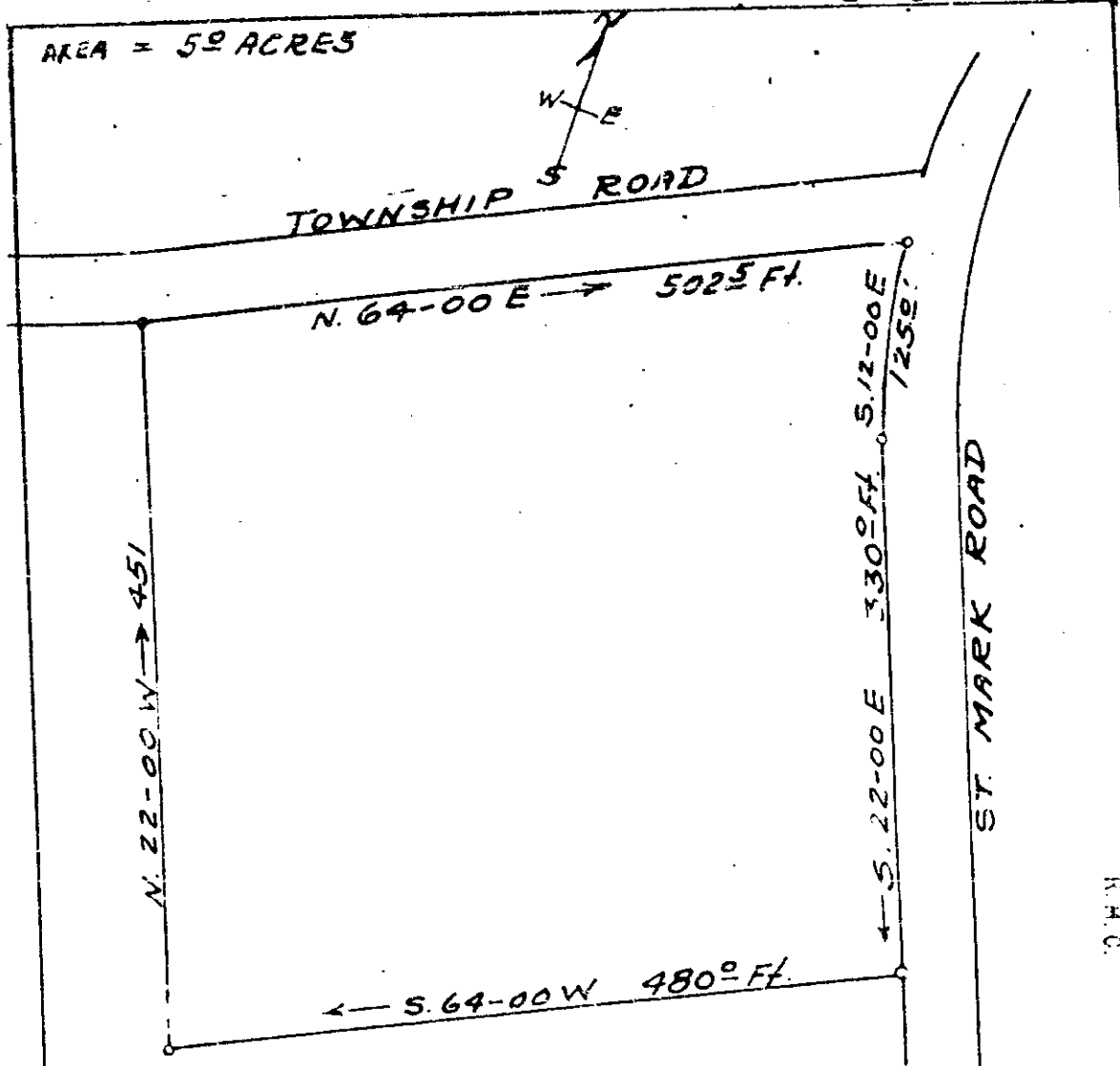

OLIVE FARMS NORTH
R.M.C.

SEP 5 1965

PLAT OF PROPERTY OF
LILY MEG. LOFTIS

5650 CHICK SPRINGS TWP. GREENVILLE CO.
SOUTH CAROLINA

SSS-219

Feb. 17, 1965

SURVEY BY
Terry T. Dill
Reg. C. E. & L. S. No 104

SCALE 1" = 100'

Recorded Sept. 5, 1969 at 12:05 P. M., #5650.