

555-211

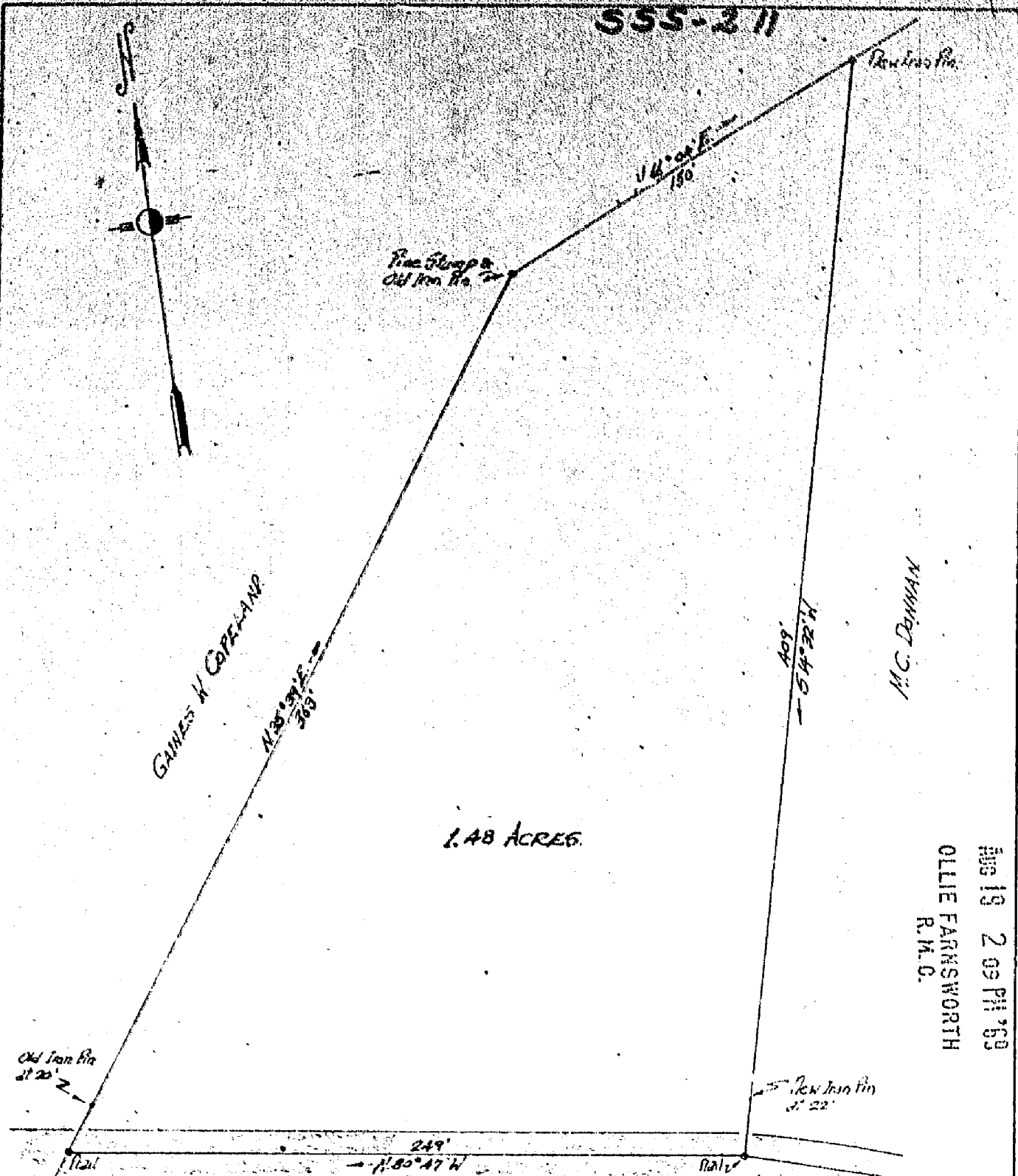

FILED
 GREENVILLE CO. S. C.
 AUG 19 2 09 PM '69
 OLLIE FARNSWORTH
 R.M.C.

SUBER ROAD
 PT. T 9.3-1-28

PROPERTY OF
 JOE F. & ANN V. COPELAND

Located approx 1/2 mile west of Fairview Church

CHICK SPRINGS TOWNSHIP GREENVILLE COUNTY
 SOUTH CAROLINA



SCALE: 1" = 50 FEET. AUG. 7 1969
 Survey made Aug. 5 1969

AAA-211

John A. Simmons, Registered Surveyor No. 2212
 GREENVILLE

4164

Photo 1.00

Recorded August 19, 1969 at 2:09 P. M., #4164

1.06