

# Plat Book SSS Page 207

## PLAT of SURVEY

SSS-207

SCALE: 1" = 40'

PROPERTY OF

DATE: JULY 21, 1969

**John E. & Katherine H. Odom**

CHICKS SPRINGS TOWNSHIP - GREENVILLE COUNTY - SOUTH CAROLINA

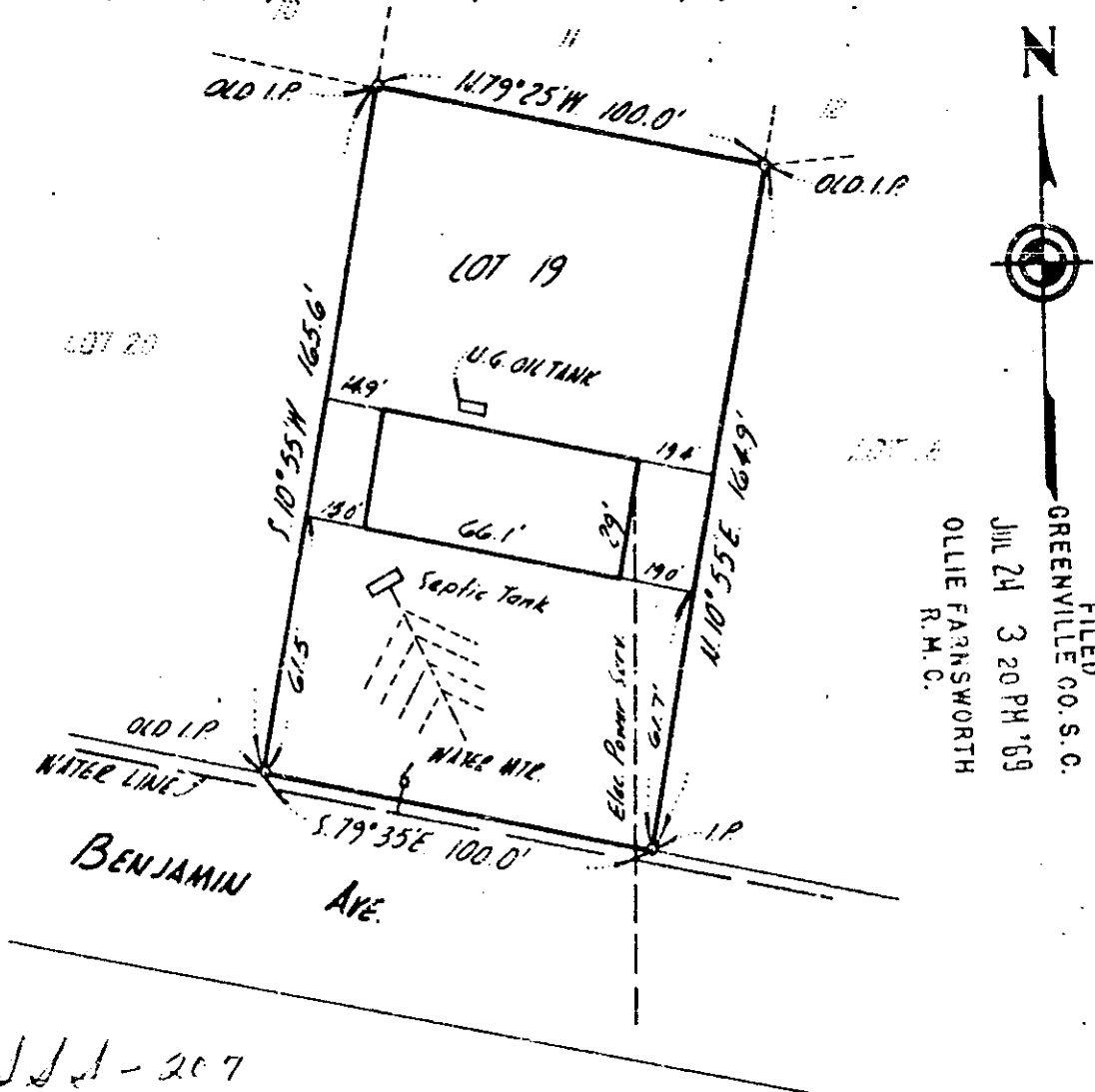

FILED  
GREENVILLE CO. S.C.  
JUL 24 3 20 PM '69  
OLLIE FARNSWORTH  
R.M.C.

*SSS-207*

This is to certify that on the 21 day of JULY 1969, I surveyed the property shown on this plat; and that the property lines, walls and buildings are as shown hereon; that the buildings located on said lot do not encroach or project on adjacent streets or property, and that no adjacent walls or buildings encroach or project on this lot; and that there are no utility lines crossing this property except as shown hereon, Reference *Brookhaven Subdivision by H.S. Brockman - Dec 12, 1957 Recorded in Plat Book RR. Page 41*

### DEVELOPMENT CONSULTANTS & SURVEYORS

812 West Pointsett, Phone 877 5111  
Greer, South Carolina 29651

*R. J. Jordan* Reg. Land Surveyor No. 1208

July 1.08 1966  
Recorded July 24, 1969 at 3:20 P. M., #1-26.