

SSS-197

**PLAT of SURVEY** (REVISED)

DATE June 24, 1969  
SCALE 1" = 60'

PROPERTY OF... **Roy Don Orr**

**GREENVILLE COUNTY, SOUTH CAROLINA**

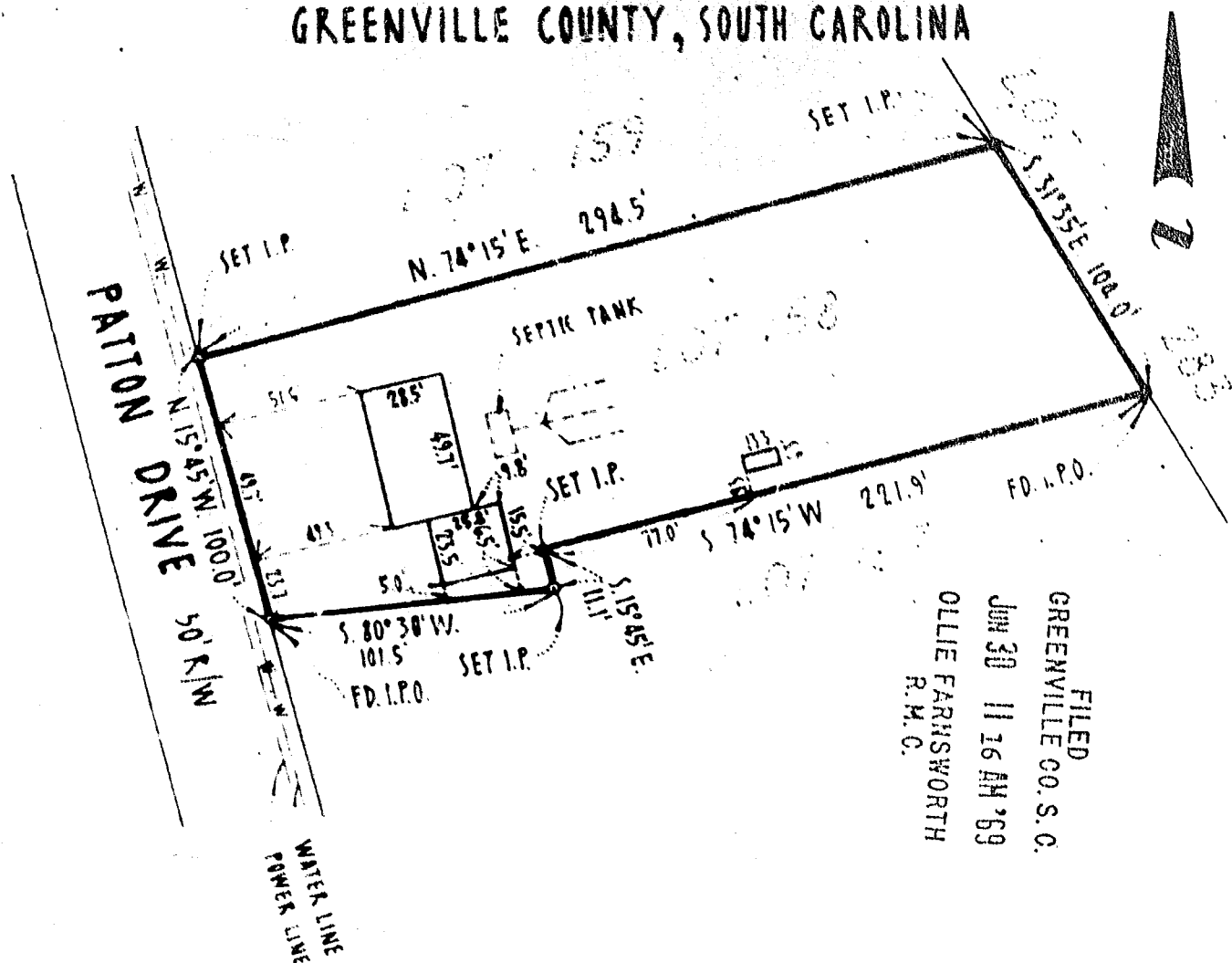

FILED  
GREENVILLE CO. S. C.  
JUN 30 11 26 AM '69  
OLLIE FARNSWORTH  
R. M. C.

*SSS-197*

This is to certify that on the 22 day of June, 1969, I surveyed the property shown on this plat, and that the property lines, walls and buildings are as shown hereon, that the buildings located on said lot do not encroach or project on adjacent streets or property, and that no adjacent walls or buildings encroach or project on this lot, and that there are no utility lines crossing this property except as shown hereon.  
Reference: Plat of Houder Area - Plat Book S, page 200 & 201 - May 1968

**DEVELOPMENT CONSULTANTS & SURVEYORS**

812 West Poinsett, Phone 877-5111  
Greer, South Carolina 29651

*R. B. Garjan*

State of South Carolina  
Reg. Land Surveyor No. 1203