

Plat Book SSS Page 191

Original land certificate # 23 191
 191 + 23 191
 23 191

SSS-191

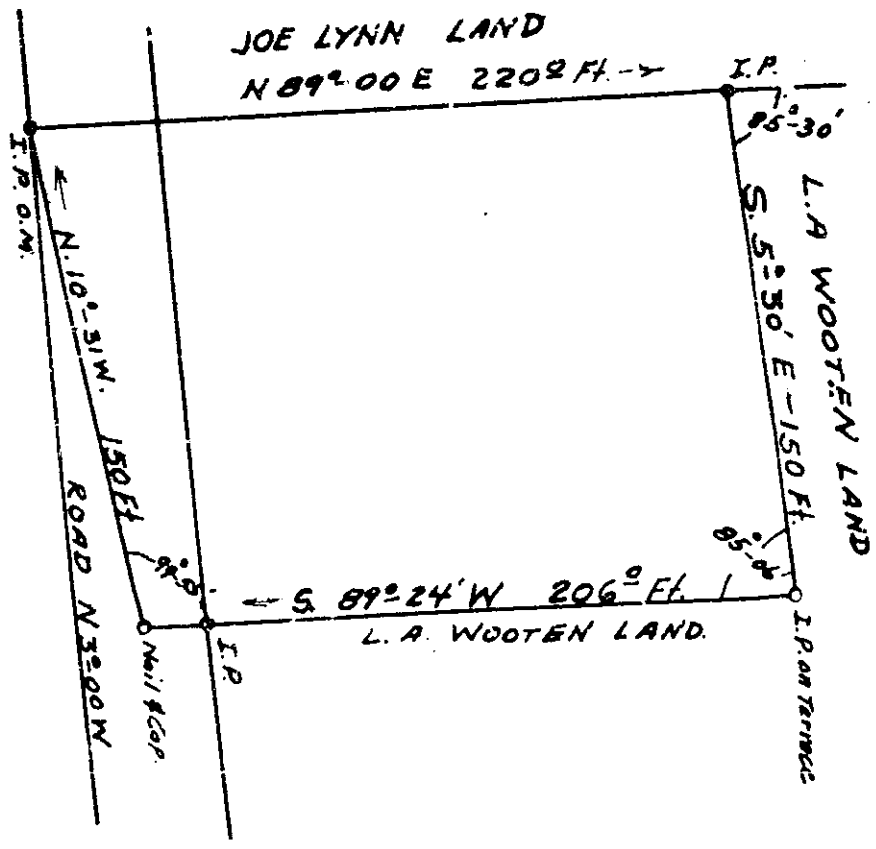

PLAT OF LOT OF
 LOUIE WOOTEN
 ONEALTYP. GREENVILLE CO.
 SOUTH CAROLINA

26783

SURVEY MARCH 28, 1958
 By Terry T. Dill Reg. C.E. & L.S. #104
 641.2-1-37

FILED
 GREENVILLE CO. S.C.
 JUN 3 1969
 OLLIE F. SARGENT
 R.M.C.

SSS-191

Recorded June 3, 1969 at 4:52 P.M., #21989.