

Plat Book SSS Page 185

SSS-185

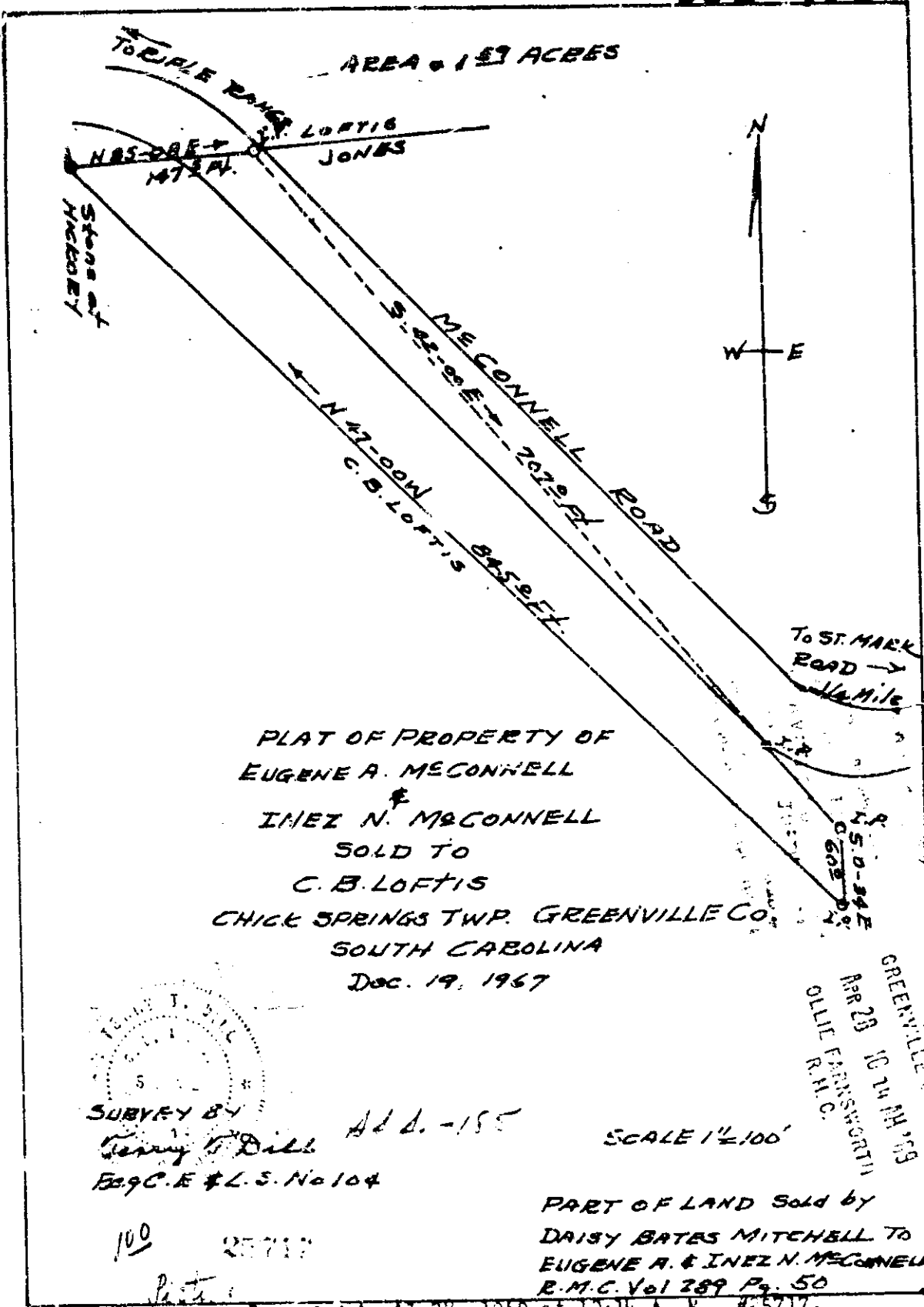

AREA = 1.57 ACRES

To E. B. LORTIS JONES
N 85-00 E 147.34 ft.

Survey of Hickey

McCONNELL ROAD
S 42-00 E 202.00 ft.



N 42-00 W 147.34 ft.
C. B. LOFTIS

To ST. MARK ROAD
1/4 Mile

PLAT OF PROPERTY OF
EUGENE A. McCONNELL
&
INEZ N. McCONNELL
SOLD TO
C. B. LOFTIS
CHICK SPRINGS TWP. GREENVILLE CO.
SOUTH CAROLINA
Dec. 19, 1967

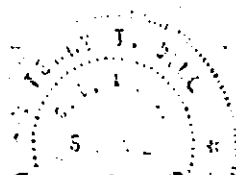

SURVEY BY
Gerry D. Dill
E.S. & L.S. No 104

Ad. - 185

SCALE 1" = 100'

GREENVILLE S.C.
FILED
R.H.C.
APR 28 10 11 AM '69
OLLIE F. HENSCHART

PART OF LAND SOLD BY
DAISY BATES MITCHELL TO
EUGENE A. & INEZ N. McCONNELL
R.M.C. Vol 289 Pg. 50

Recorded April 28, 1969 at 10:11 A.M., #25717.

Mail C. B. Loftis, Sylvania, Rt. 1.