

# Plat Book SSS Page 180

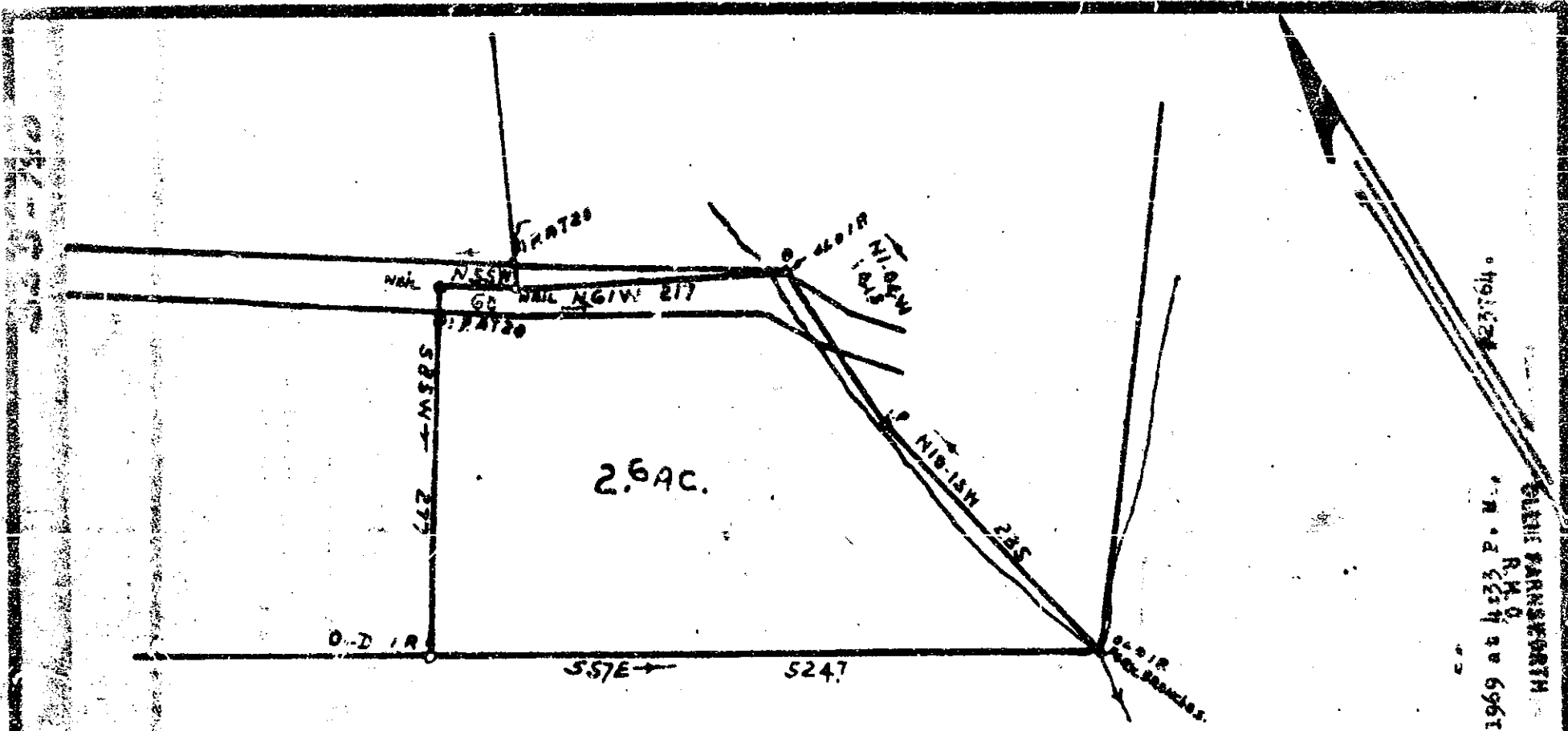

LAND SURVEY FOR  
 U. H. GREEN: G'VILLE, CO. S. C.  
 IS PART VOL. 560-327, ABOUT 1 MI. S. W.  
 WASHINGTON CHURCH, 11-7-1963.  
 J. Q. BRUCE: REG. SUR. S. C. NO 667.

23761

444-180

Photo 1.00

mail with deed - Chas. H. Lynch, Jr.  
 Pt 2 - 700 E. Green, D.C.

Recorded April 4, 1969 at 4:33 P. M.  
 R. H. O.  
 CLIFF WARRINGTON  
 GREENVILLE CO. S. C.

GREENVILLE CO. S. C.