

SSS-153

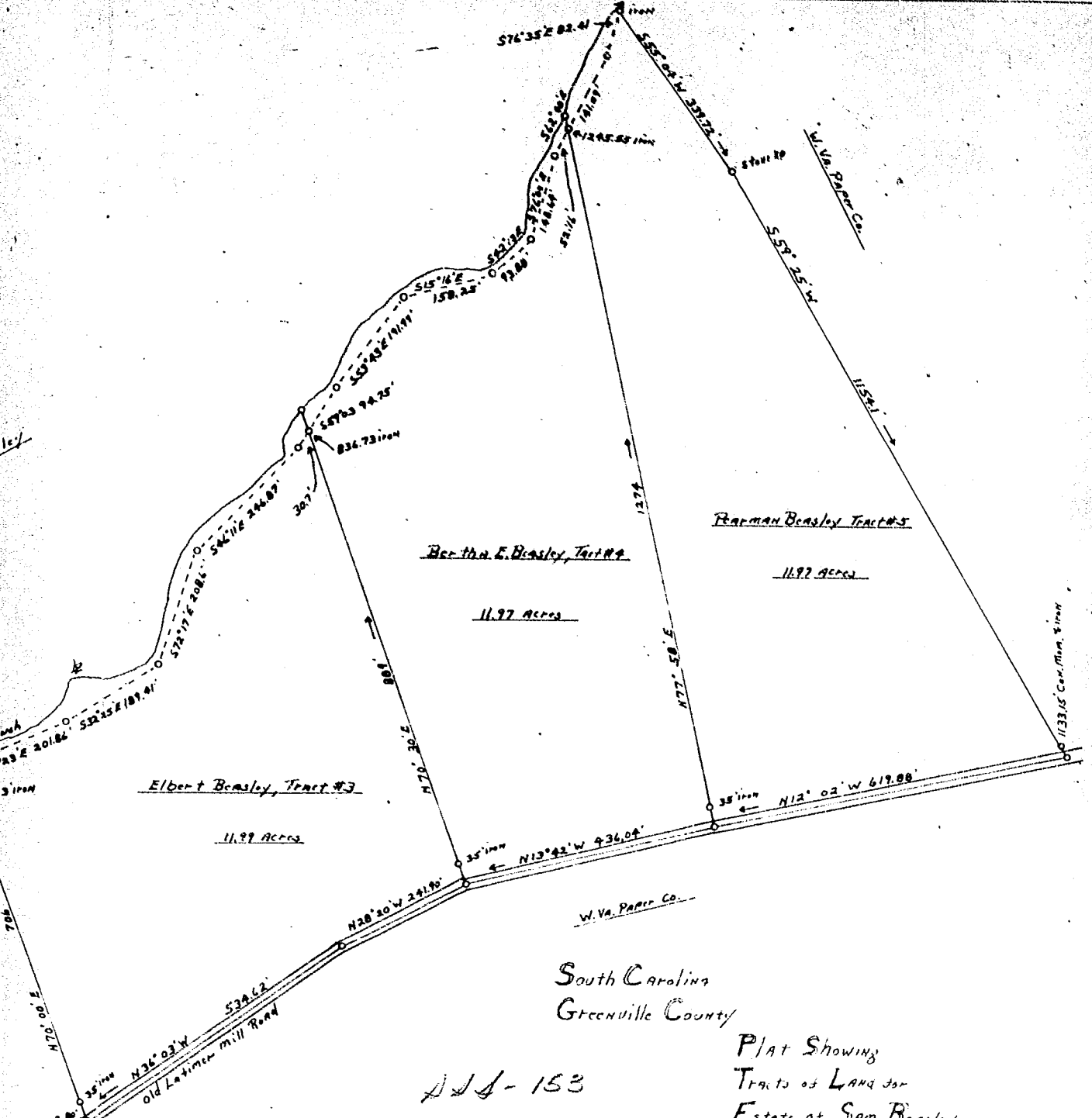

South Carolina  
Greenville County

SSS-153

Plat Showing  
Tracts of Land for  
Estate of Sam Beasley

59.85 Acres

Scale: 1" = 200' December 12, 1968

High 1. Minutes

S.C. Reg. L.S. # 2320



14530

Recorded Dec. 16, 1968 at 3:20 P. M., #14530.

Fee 2.00

mail at 2 - Box 68A - Elbert Beasley