

333-140

N

Mrs. Fannie E. Corrett

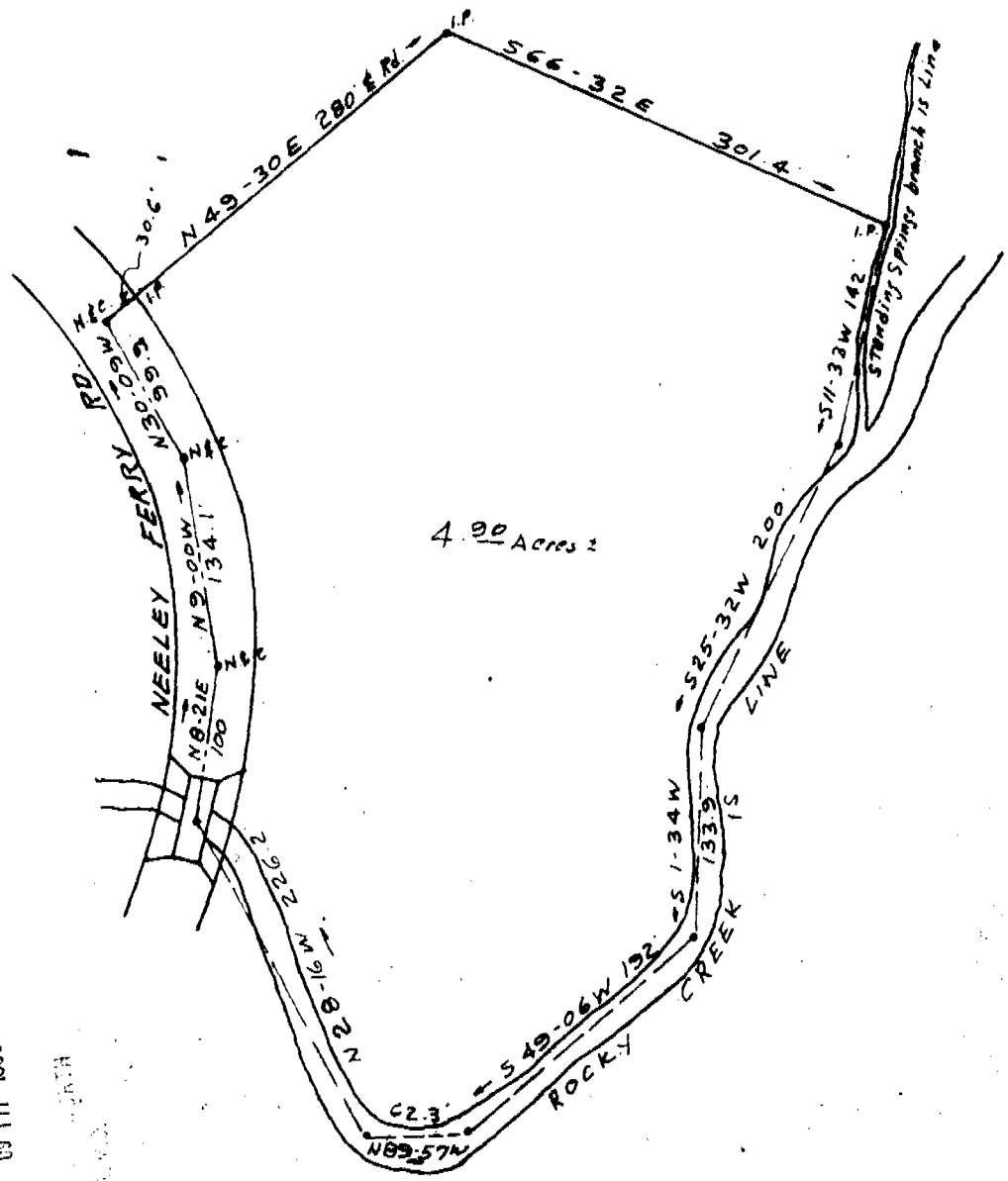

4.90 Acres ±

FILED
 COMMISSIONER OF S.C.
 NOV 29 1 09 PM 1968
 COLUMBIA S.C.

MAX PROPERTY OF
~~MAXEY~~ COOPER
 NEAR SIMPSONVILLE S. C.
 SCALE 1"=100' SEPT. 16, 1968

333-140

13230 Recorded Nov. 29, 1968 at 1:09 P. M., #13230.
 NOV 29 1968

F.B. E-68
 Fee \$1.00
 Maxey Cooper
 At 2 - Box 76 - Piedmont R.C.
 C.O. Riddle - Reg. 11, 1967