

ETHEL AUSTIN MOORE

PROPERTY OF
MRS L.A. MOORE

LOCATED IN BRUSHY CREEK COMMUNITY
CHICK SPRINGS TOWNSHIP GREENVILLE COUNTY
SOUTH CAROLINA

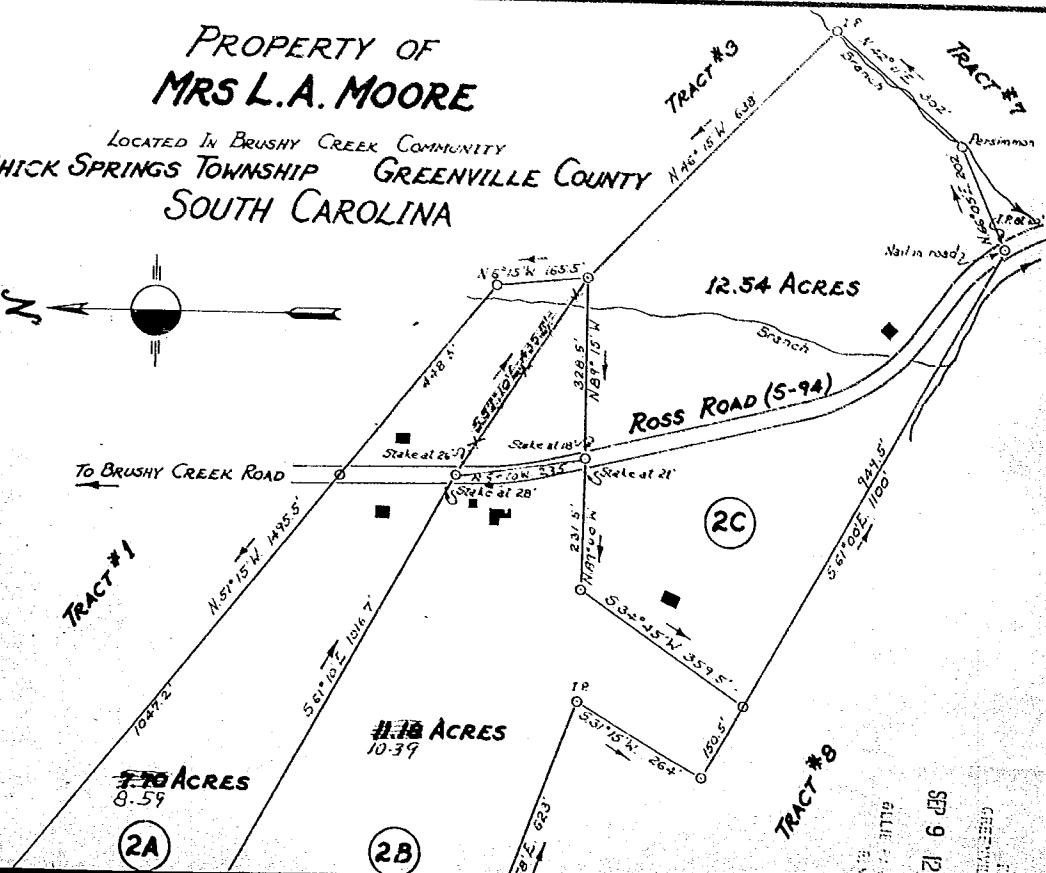
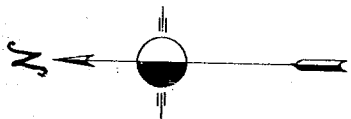

SEP 9 12
GREENVILLE
S.C.

SSS-110

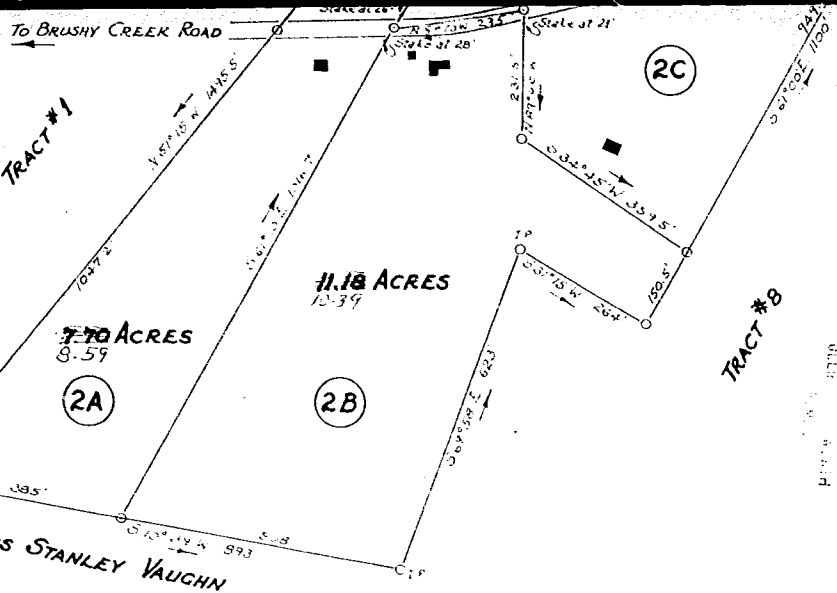

SEP 9 12 25 PM 1957
GREENVILLE
S.C.

-110

SCALE: 1" = 200 FEET

SEPT. 19 1957

SURVEY MADE ON SEPT 3 & 5 1957

H.S. BROCKMAN, REG SURVEYOR # 759
GREER, S.C.

JOHN A. SIMMONS - DRAFTSMAN

6077

SSS-111

Recorded Sept. 9, 1957 at 12:25 P.M., #6077.

Field notes...
Checked by...