

888-107

THIS PLAT IS NOT A SUBDIVISION
 AS DEFINED BY THE GREENVILLE
 COUNTY SUBDIVISION REGULATIONS.
 SEP. 5, 1968
Beal C. Wainwright, Jr.
 Chairman or Director of
 Planning,
 Greenville County Planning Commission

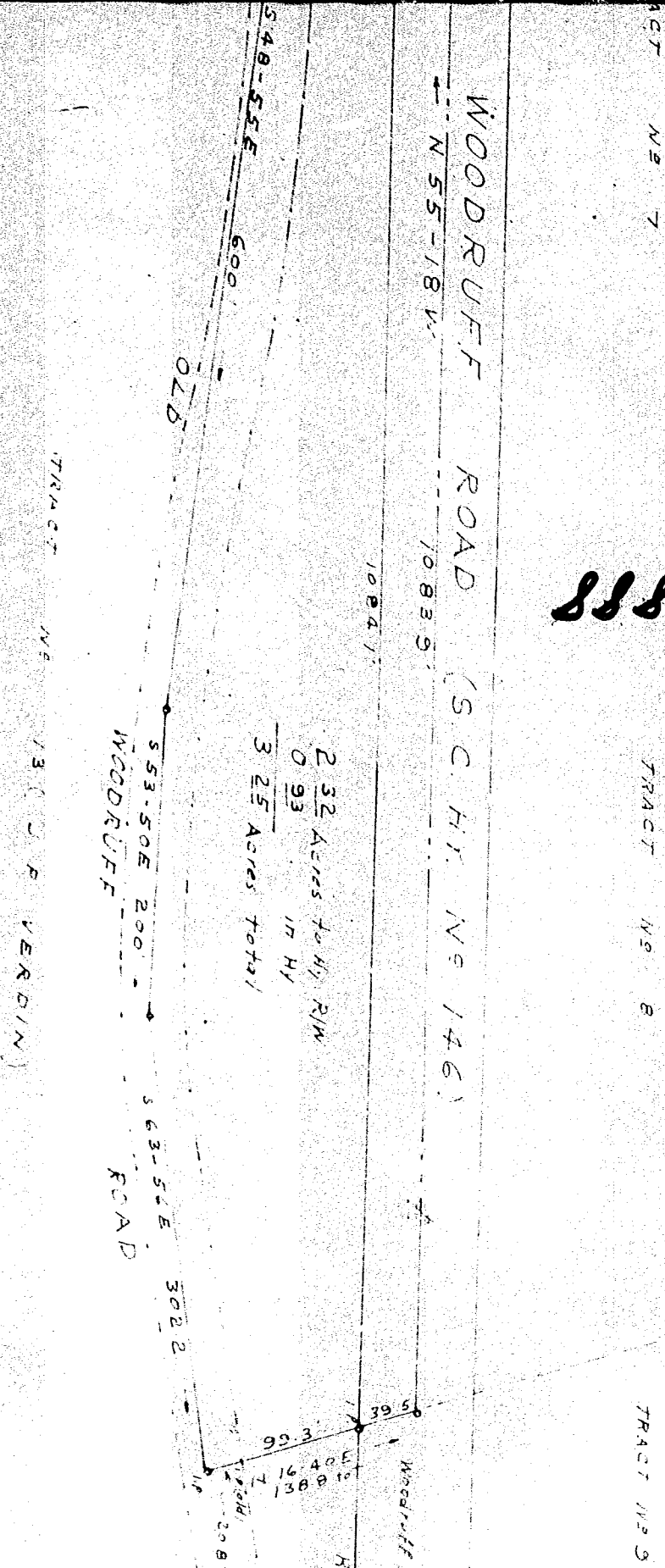

PROPERTY OF
 BEULAH H. McDONALD
 GREENVILLE COUNTY S.C.
 SCALE 1"=100
 MAR 5 1958