

Mail: Hawkins Law Office
Box 196
Greer, S.C. 22651

89-555

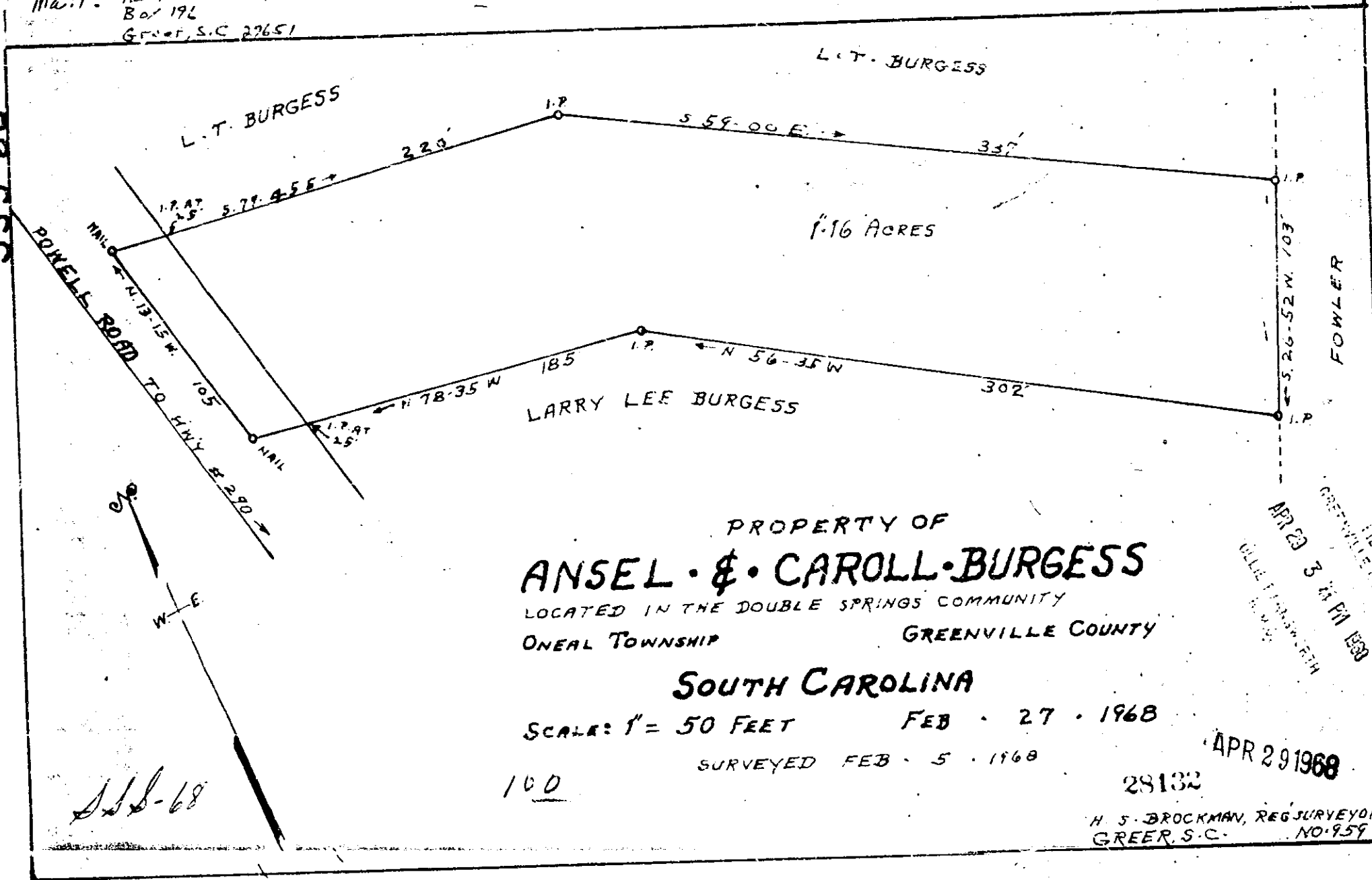

PROPERTY OF
ANSEL & CARROLL BURGESS
 LOCATED IN THE DOUBLE SPRINGS COMMUNITY
 ONEAL TOWNSHIP GREENVILLE COUNTY

SOUTH CAROLINA

SCALE: 1" = 50 FEET FEB - 27 - 1968

SURVEYED FEB - 5 - 1968

Sub-68

100

28132

H. S. BROCKMAN, REG. SURVEYOR
GREER, S.C. NO. 959

APR 29 1968

APR 29 3 48 PM 1968
GREENVILLE
WILLIAMSON

Recorded April 29, 1968 at 3:44 P. M., #28132.