

SSS-64

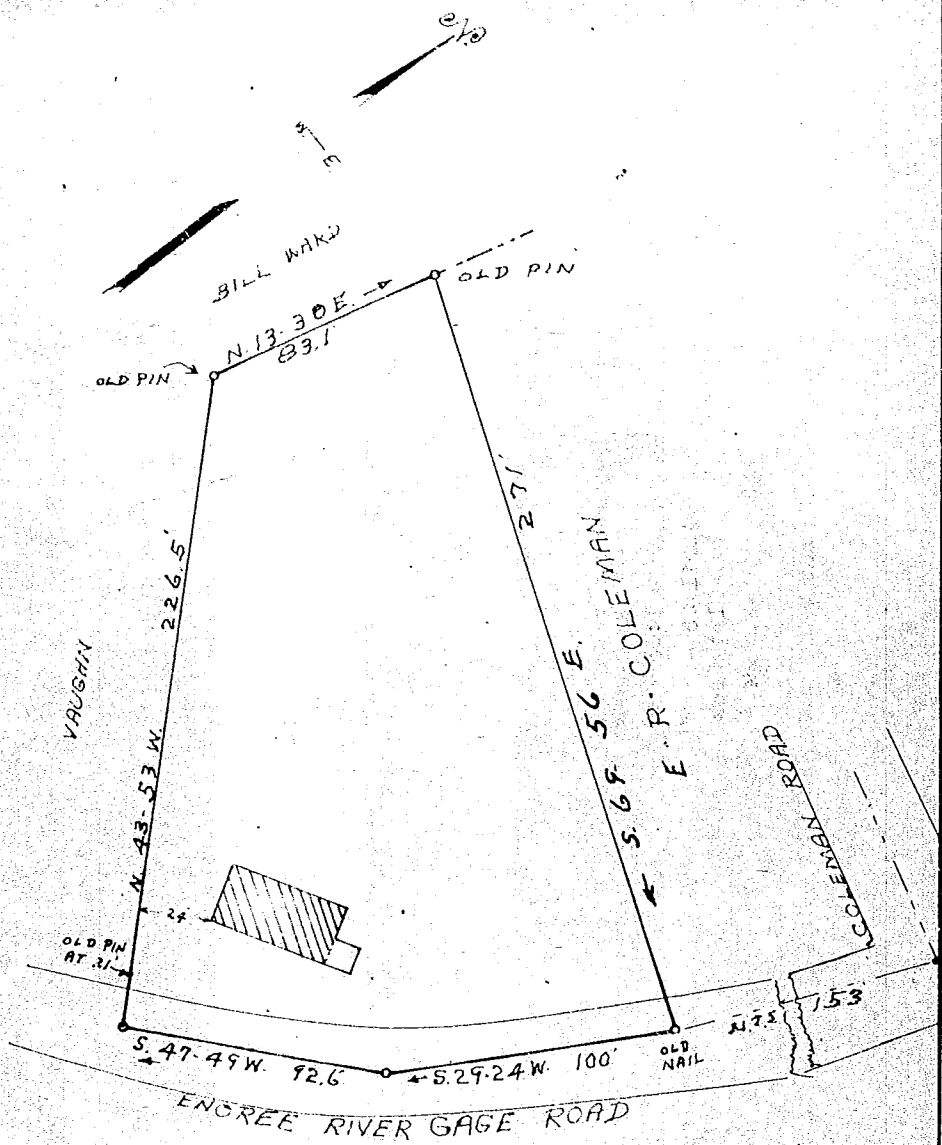

PROPERTY OF
ERNEST · R · COLEMAN

LOCATED ONE MILE NORTHWEST OF BATESVILLE
 BUTLER TOWNSHIP GREENVILLE COUNTY
SOUTH CAROLINA

SCALE: 1" = 50 FEET APRIL 20 1968
 SURVEYED APRIL 19 1968

FILED
 GREENVILLE CO. S. C.
 APR 25 1968 PM 1:45
 OLLIE F. BENTLEY
 S. C.

H. S. BROCKMAN, REG. SURVEYOR
 GREER, S. C. NO. 959

SSS-64
 27785