

118-50

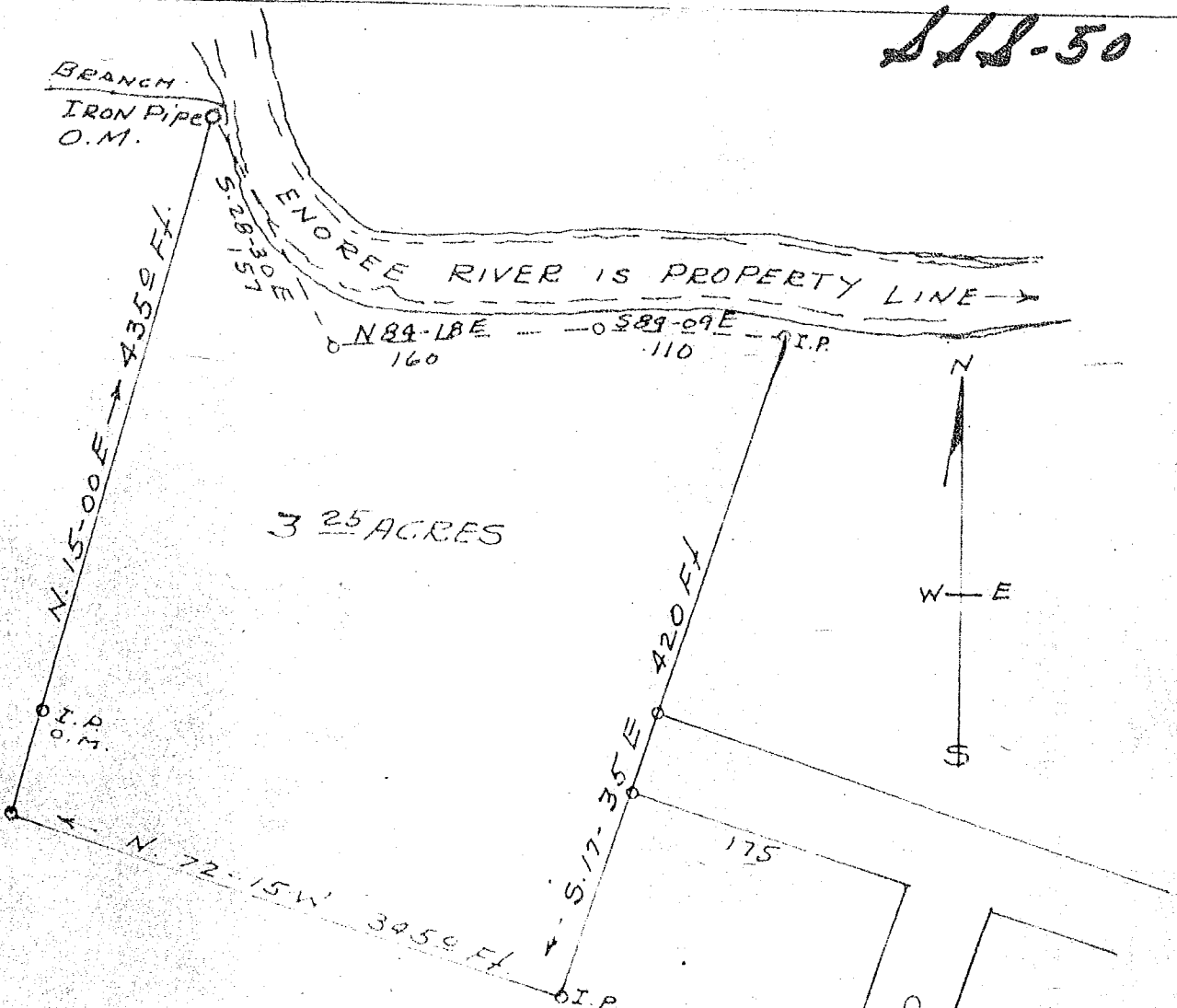

3.25 ACRES

PLAT OF PROPERTY OF
 ERNEST R. COLEMAN
 BUTLER TWP GREENVILLE CO
 SOUTH CAROLINA
 AUGUST 30, 1967

24543

SURVEY BY
 Jerry T. Dull
 Reg C.S. & L.S. #104

ROBERT ROAD

GREENVILLE S.C.
 MAR 20 12:30 PM 1968
 CLERK OF COURTS
 SCALE 1"=100'

118-50

Recorded March 20, 1968 at 12:30 P. M., #24543.