

Plat Book SSS Page 44

SSS-44

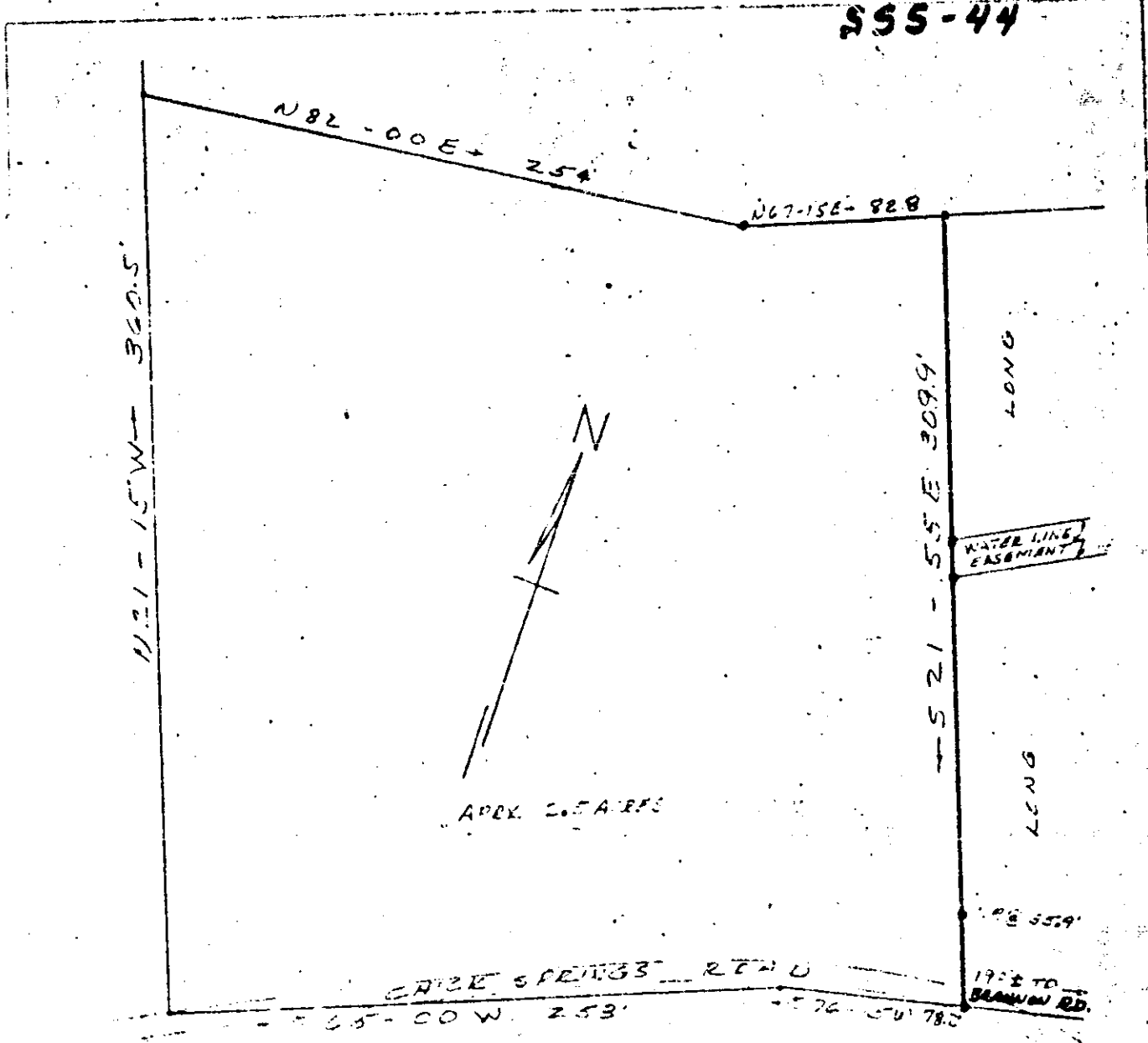

PROPERTY OF
 DAVID ALLEN WEST

3 MILES ± WEST OF GREER, S.C.

OCT. 13, 1967 - SCALE 1" = 60'

MAR 12 9 44 AM 1968

CLEET HARRIS, RATH

EASTERN LINE SURVEYED BY:
 CAMPBELL & CLARKSON
 OTHER LINES BY OTHERS.
 L.C. CLARKSON
 SURV. # 2529

EASTERN LINE REVISED
 MAR. 6, 1968 - H.C.

SSS-44 23813

Recorded March 12, 1968 at 9:44 A. M., #23813.