

Plat Book SSS Page 28

SSS-28

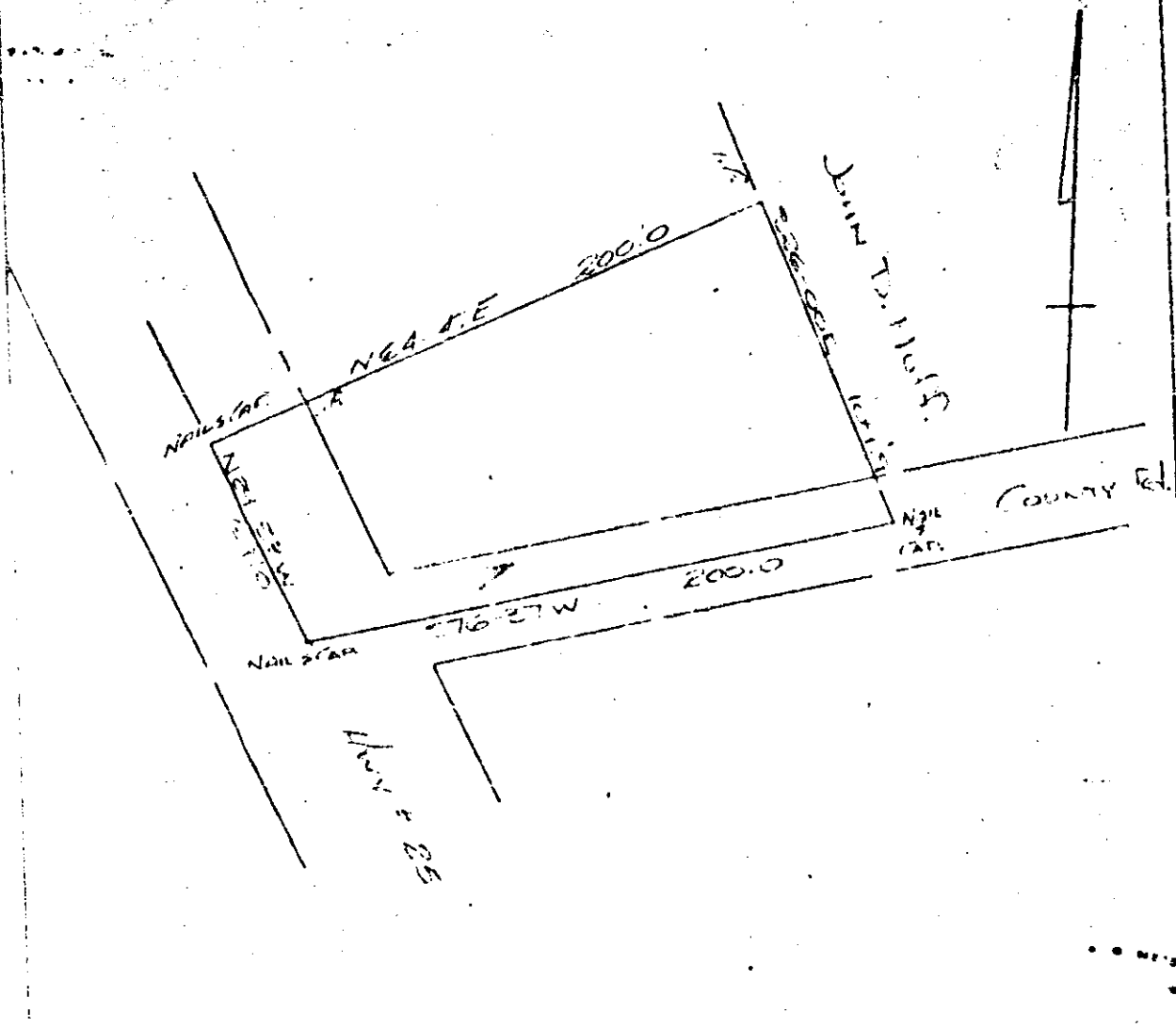

STATE OF SOUTH CAROLINA
GREENVILLE COUNTY

THE ABOVE PLAT REPRESENTS A PORTION OF
JOHN D. HUFFS PROPERTY. SAID LOT IS TO
BE DEEDED TO ~~WOODS~~ *CSBY* WOODS & Susan Woods.

SURVEYED MAY 26, 1966
JOHN C. SMITH
REG. L. S. NO. 1443

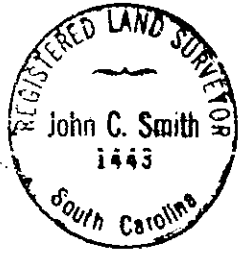

DEC 19 10 25 AM 1967

CLERK OF COURTS
GREENVILLE COUNTY

17095

B12dp68

11-50M

RECORDED Dec. 19, 1967 at 10:26 A. M., #17095.