

JACKSON A. RODGERS

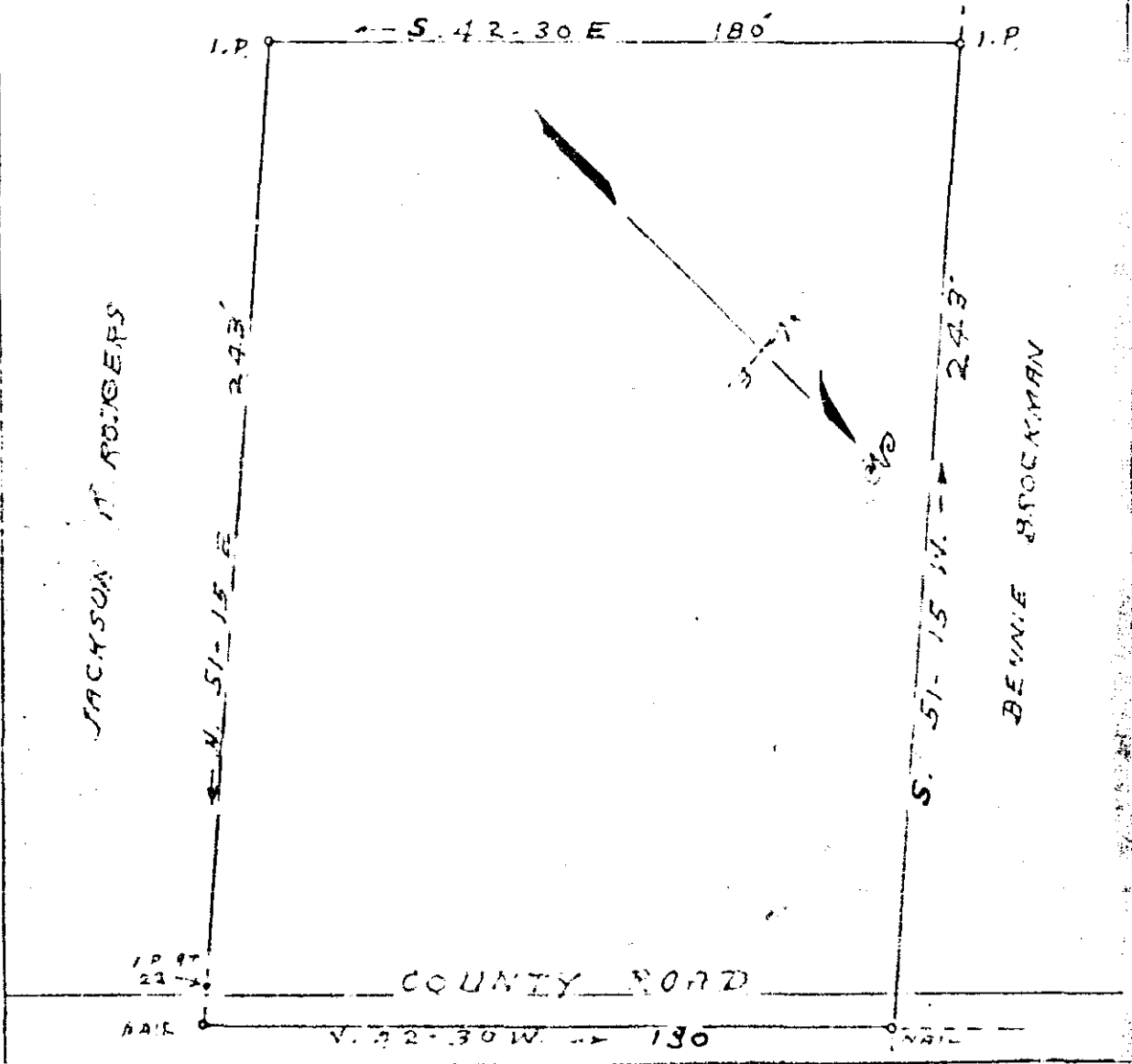

TO HWY NO. 101 & GREER  
 TO HWY NO. 101 & ONEAL

PROPERTY OF  
**JEFF. & MILDRED. G. BALLENGER**

LOCATED IN GILBERT MILK COMMUNITY

ONEAL TOWNSHIP GREENVILLE COUNTY

SOUTH CAROLINA

SCALE: 1" = 40 FEET SEPT. 5 1967

SURVEYED SEPT. 4 - 1967

SEP 12 1967

H. S. BRUCKMAN, REG. SURVEYOR  
 GREER, S. C. NO. 959

SEP 13 2 53 PM 1967  
 OLLIE FARMS WITH  
 R.M.R.

50¢

75015 R.R. - 159  
 AREA: 1.00 ACRE.

# 7885  
 And Recorded in Vol. 13, Page 159 of 1967  
 Register Means Conveyance  
 Greenville County, S. C.