

1 LOT DOWN 11/11/1967

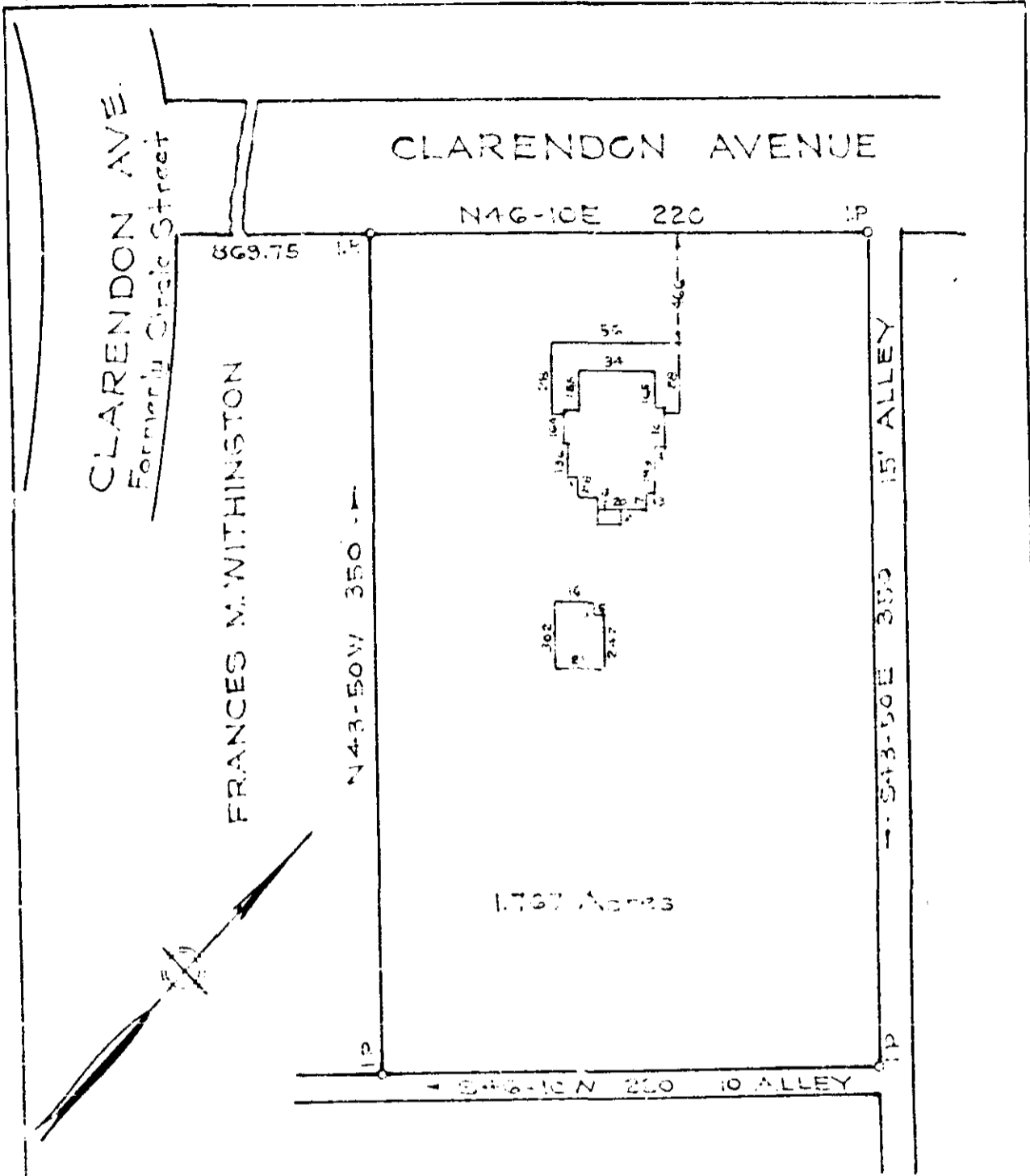

PROPERTY OF
 ELGIN LANE SLAUGHTER
 MARY W. SLAUGHTER
 GREENVILLE CO, S. C.

Scale 1" = 60' Aug 1967

This is to certify that on the 4th day of August, 1967, I surveyed the property shown on this plat, and that the property lines, walls and buildings are as shown hereon; that the buildings located on said lot do not encroach or project on adjacent streets or property; and that no adjacent buildings or walls encroach or project on said premises.

R. W. Dalton
 DALTON & NEVES, ENGINEERS.

7025 Filed This 4 day of August 1967
 And Recorded in Volume 24 Page 23 at Greenville, S. C.

Register Main Conveyance Greenville County, S. C.

RRR-187
 F. B. 374 #7025