

LOT DOWN RITTOY

#6287 Filed 18 day of Aug 1967
And Recorded in Vol. REC page 121 at 4:18 P.M.
Ollie I. [Signature]
Register Master Conveyance Greenville County, S. C.

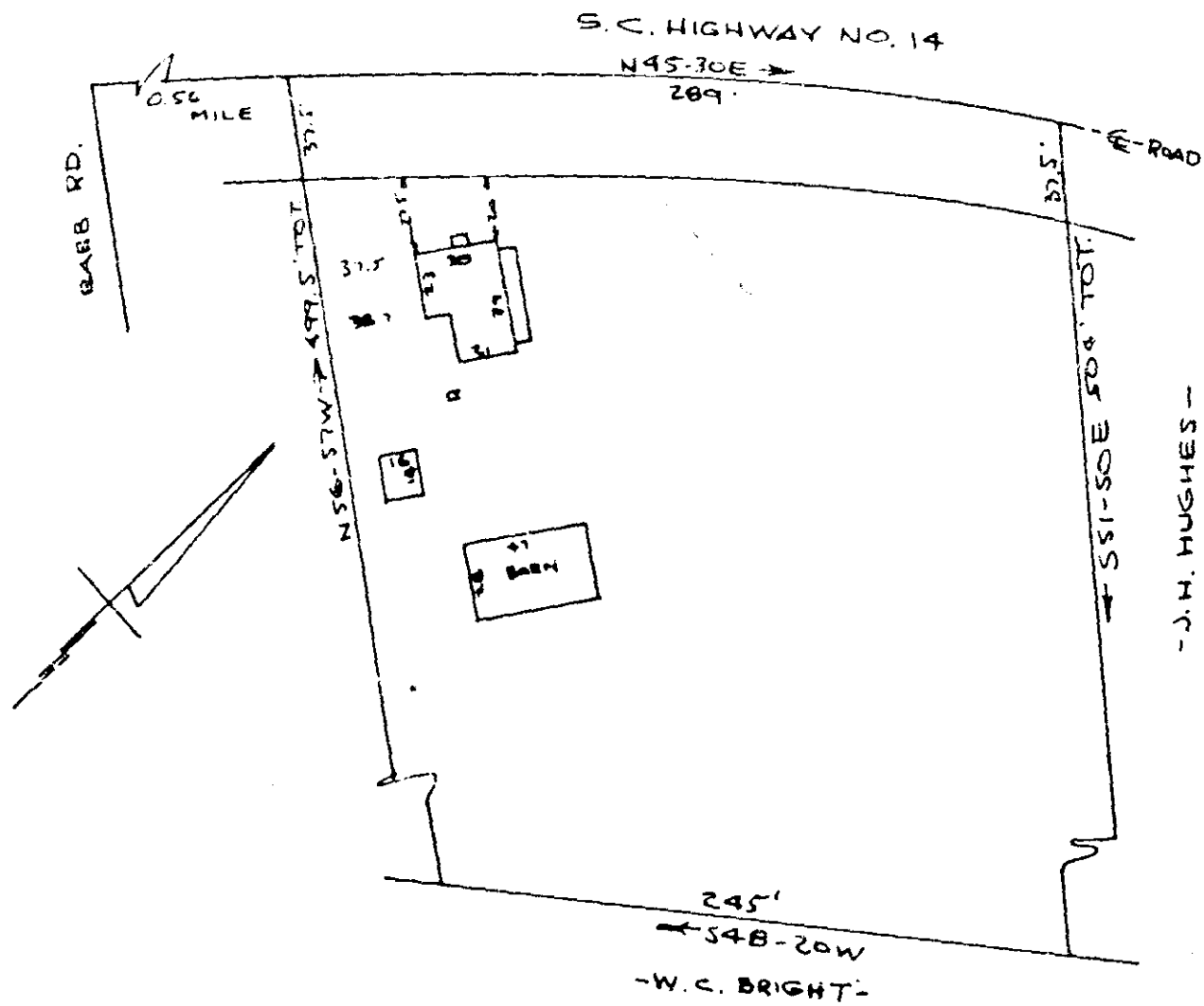

PROPERTY OF
JAMES E. GILLILAND JR & FRANCES W. GILLILAND
NEAR GREENVILLE, S.C.
SCALE 1"=60' 9 AUG 1967

This is to certify that on the 9th day of August, 1967, I surveyed the property shown on this plat, being known as a 2.9 acre tract on the plat of Property of J.W. MILLS, and recorded in the R.M.C. Office Greenville County, S.C., in a portion of deed book "232" page 293; and also being known as property of JAMES E. GILLILAND, JR. & FRANCES W. GILLILAND, and recorded in the R.M.C. Office Greenville County, S.C., in plat book _____ page _____; and that the property lines, walls and buildings are as shown hereon, and that the buildings located on said lot do not encroach or project on adjacent street or property, and that no adjacent buildings or walls encroach or project on said premises.

R. B. Bruce
R.B. Bruce R.T.S. # 1952

CAROLINA ENGINEERING AND SURVEYING CO.
GREENVILLE, S.C.

FILED
GREENVILLE, S.C.
AUG 20 4 01 PM 1967
S. C. DEPT. OF REVENUE

RD. 1 121

121