

Plat Book-RRR Page 69 B

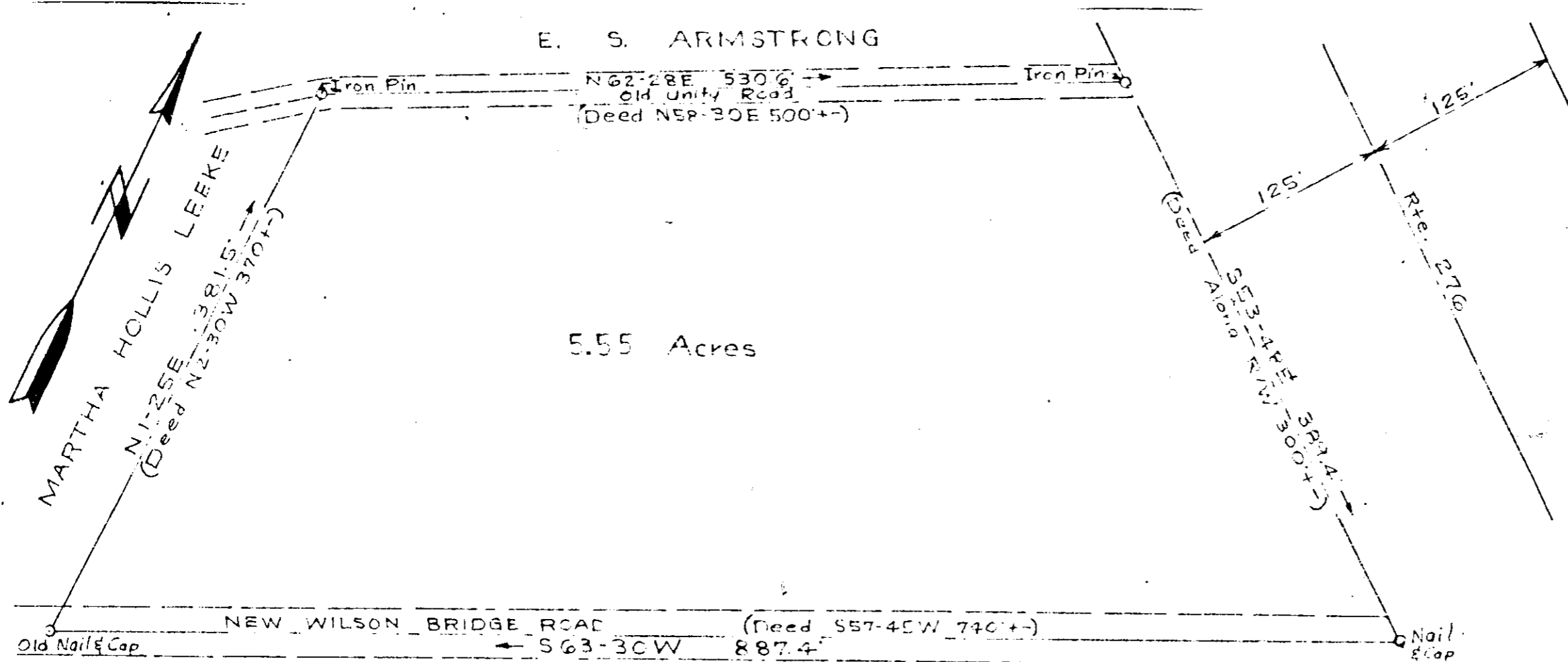

PROPERTY OF
KATHERINE M. MAHY
 GREENVILLE CO. S. C.
 NEAR FOUNTAIN INN, S. C.

Scale 1"=100' June 17, 1967
 T. H. Walker Jr. Reg. L.S. 3182
 350 Maple Dr. Milledgeville, S. C.

OLIE LAMM NORTH
 JUL 25 2 17 PM 1967
 GREENVILLE CO. S. C.

RRR-69
 Paste in 5 of

Reference: Above survey is the remainder of track of land as described in Deed of L. R. Hipps in Bk. 402 at page 511 Less Rte. 276 Right of Way & Lot to Chas P. Leslie East of Rte. 276.

#07988 Filed This 26 day of July 1967
 And Recorded in Vol. R.R. Page 69 and 71 M.
W. H. Starnes
 Register Mesne Conveyance Greenville County, S. C.

69

2988