

Plat Book RRR Pages 55 B

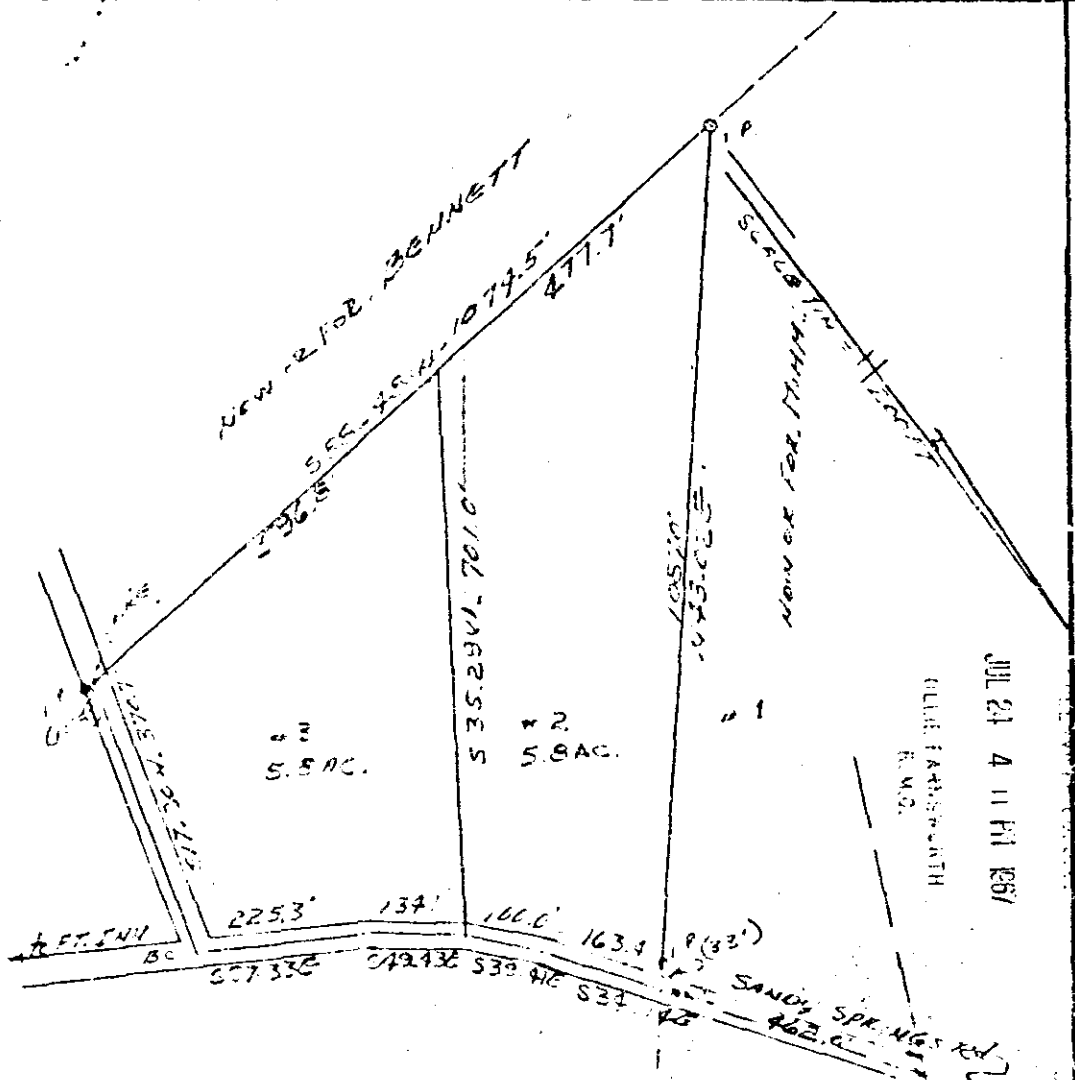

PROPERTY OF
 BOBBY GLENN
 GROVE TOWNSHIP
 GREENVILLE COUNTY

SURVEYED BY
 LEWIS C GODDARD - R.L.S.
 JUNE 30, 1967

SURVEY RUN FROM PLAT
 BY G. G. GARY, SURVEYOR
 APRIL 4, 1949

504
 2756
 RRR-55

2756 Filed This 24 day of July 1967
 And Recorded in Vol RRR Page 55 at 4:11 PM
 W. H. S. Mauldin
 Register Mens Conveyance Greenville County, S. C.