

1 LOT DOWN...

JUL 5 12 29 PM 1967

OLLIE F. ...
R.M.C.

CHURCH STREET

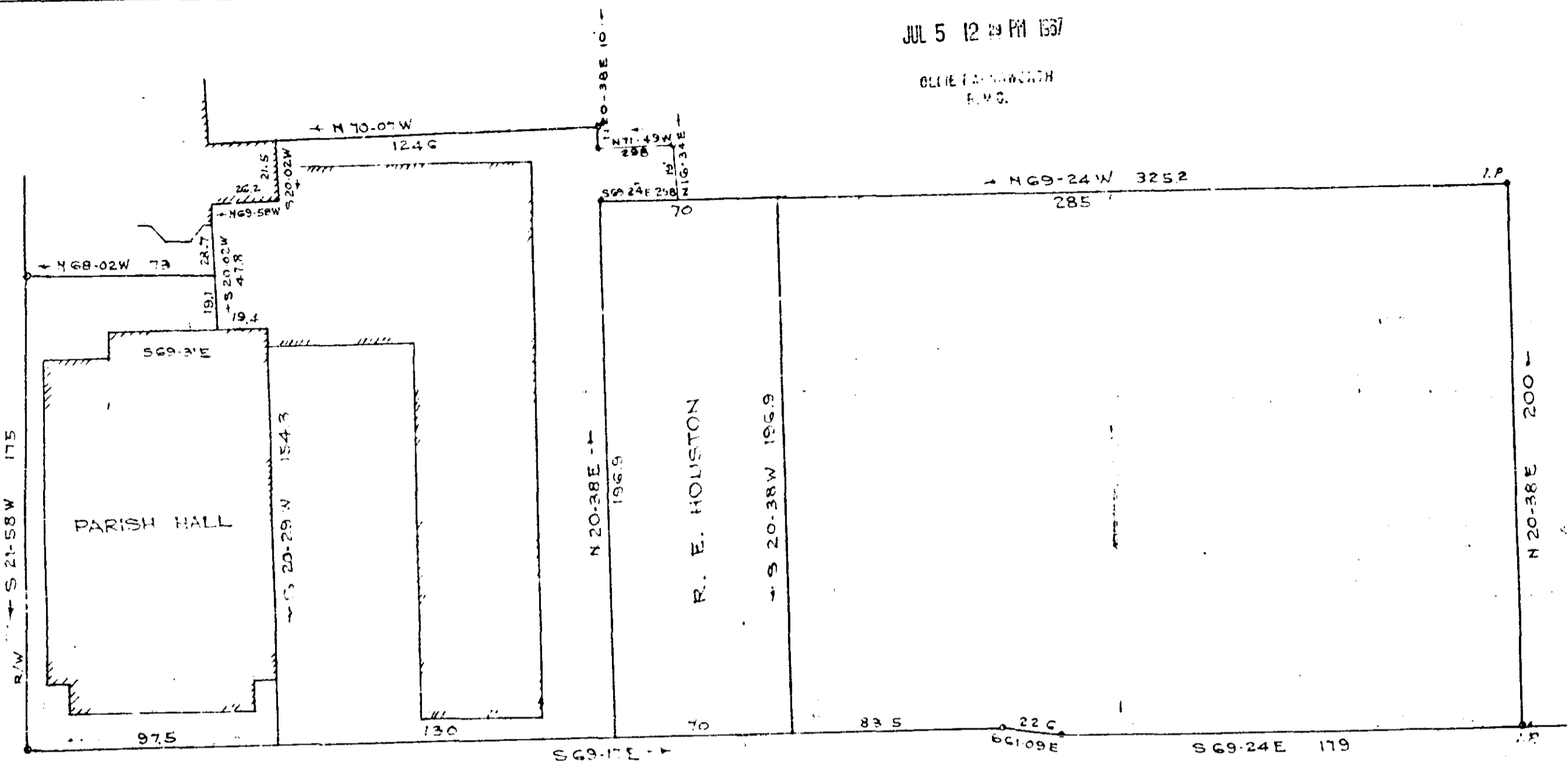

EAST WASHINGTON STREET



This is to certify that on the 4th day of April 1967, I surveyed the property shown on this plat, and that the property lines, walls and buildings are as shown hereon, and that the buildings located on said property do not encroach or project on adjacent streets or property, and that no adjacent buildings or walls encroach or project on said premises.

R. W. Dalton
 R. W. Dalton - registered

PLAT OF
 CHRIST CHURCH PROPERTY

Scale 1"=40' April 1967

DALTON & NEVES

810 /
 State Line 1.00 - RRR - 39

340-332

810 Filed This 5 day of July 1967
 And Recorded in Vol. RRR Page 39 at 12:29 P.
Ollie F. ...
 Register Meane Conveyance Greenville County, S. C.