

BOOK 813 PAGE 338

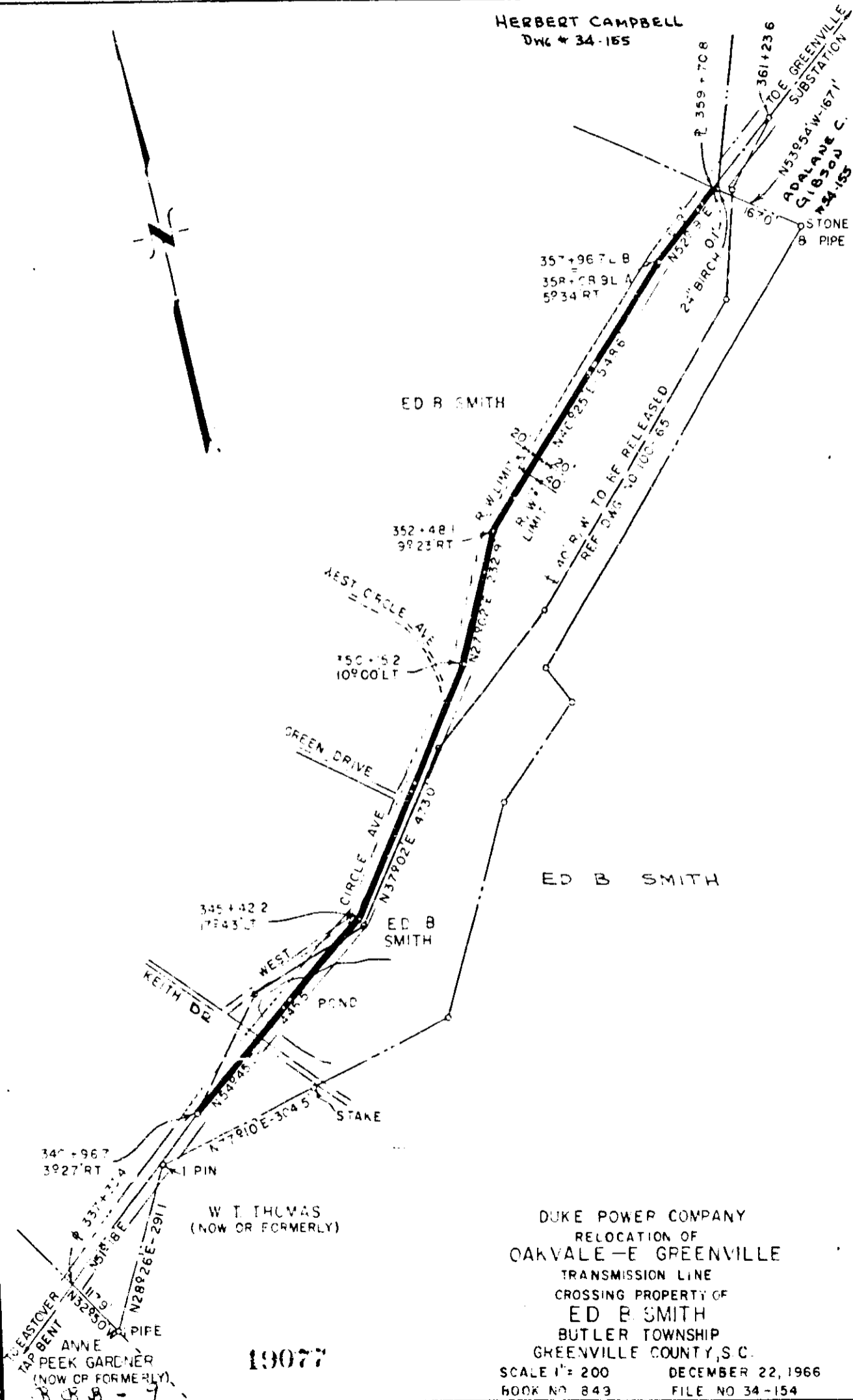

DUKE POWER COMPANY
 RELOCATION OF
 OAKVALE - E GREENVILLE
 TRANSMISSION LINE
 CROSSING PROPERTY OF
 ED B SMITH
 BUTLER TOWNSHIP
 GREENVILLE COUNTY, S.C.

SCALE 1" = 200
 BOOK NO 849
 DECEMBER 22, 1966
 FILE NO 34-154

19077

See 506 Recorded February 5th, 1967 at 10:45 A.M. # 19077

#19077 Filed This 8 day of Feb. 1967

And Recorded in Vol. RRR Page 9 at 10:45 A.M.

Cecil Jernigan
 Register of Deeds Greenville County, S.C.

b