

# PLAT BOOK PAGES

BOOK 813 PAGE 359

BOOK 813 PAGE 360

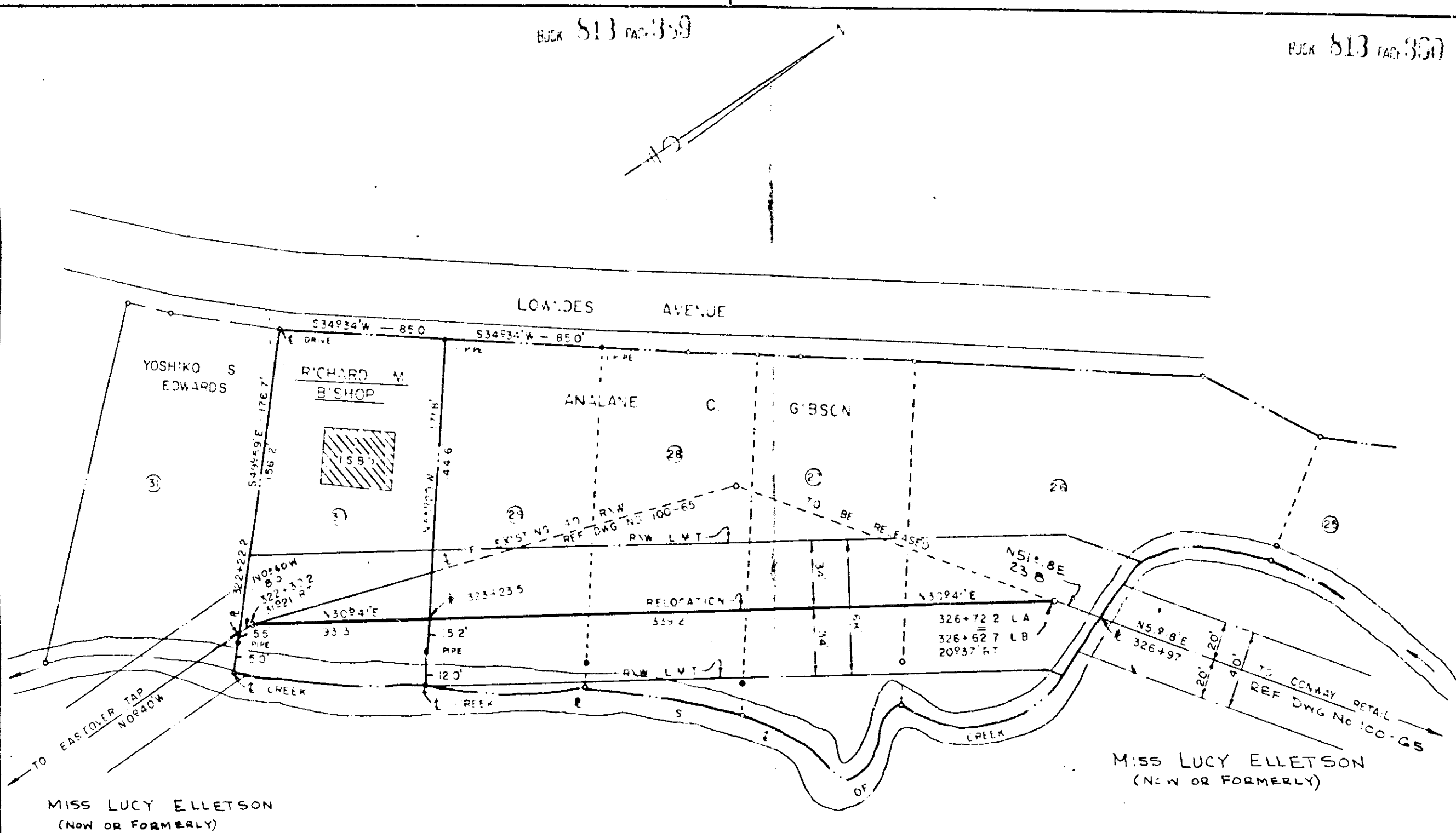

MISS LUCY ELLETSON  
(NOW OR FORMERLY)

MISS LUCY ELLETSON  
(NOW OR FORMERLY)

DUKE POWER COMPANY  
RELOCATION OF  
OAKVALE-E GREENVILLE  
TRANSMISSION LINE  
CROSSING PROPERTIES OF  
RICHARD M BISHOP  
AND

ANALANE C. GIBSON  
BUTLER TOWNSHIP  
GREENVILLE COUNTY, S. C.  
SCALE 1"=50' DEC. 22, 1966  
BOOK NO 849 FILE NO 156-136

(Continued on next page)

Recorded February 3th., 1967 At 10:45 A.M. # 19060

#19060 Filed This 8 day of Feb. 1967  
And Recorded in Vol. RRR Page 5 at 10:45 A.M.

*Cecil J. Jernigan*  
Register Means Conveyance Greenville County, S. C.

## BAD COPY

RRR - 5 Fee 1.00