

Plat Book-RRR Page 3A

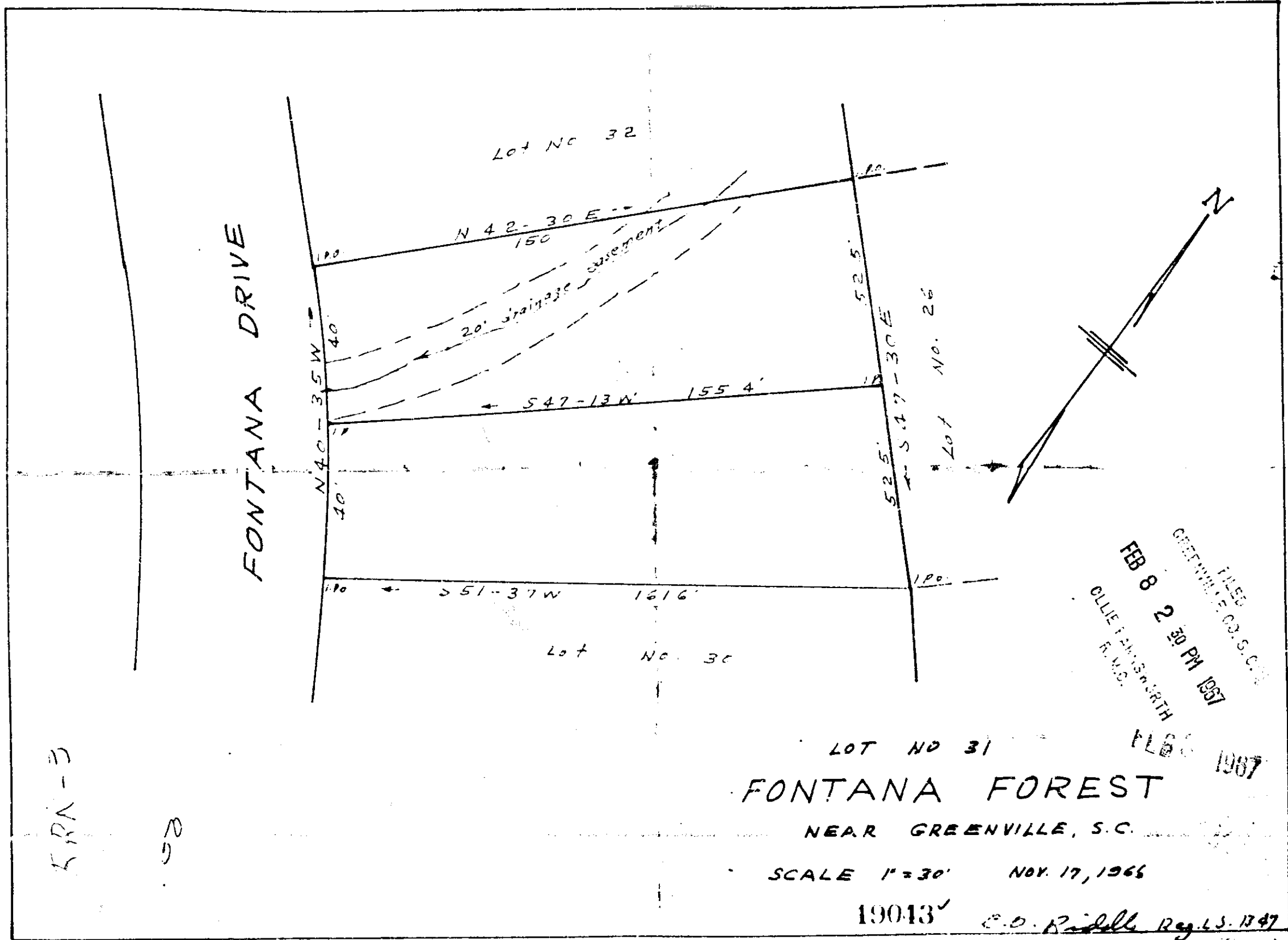

KRN-3
25

FILED
GREENVILLE CO. S.C.
FEB 8 2 30 PM 1967
OLLIE FLEMING SMITH
R.M.S.
1967

LOT NO 31
FONTANA FOREST
NEAR GREENVILLE, S.C.

SCALE 1"=30' NOV. 17, 1966

19013^v E.D. Riddle Reg. L.S. 1747

#19043 Filed This 8th day of Feb. 19 67
And Recorded in Vol. RRR Page 3 at 3:30 P.M.

Cliff Jamnaworth
Register Mesme Conveyance Greenville County, S. C.