

TO U.S. HWY 276  
3 MILES  
SCHO VALLEY AT  
CLEVELAND

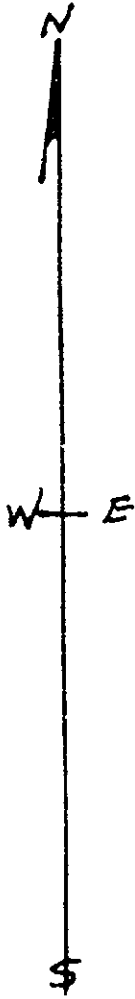
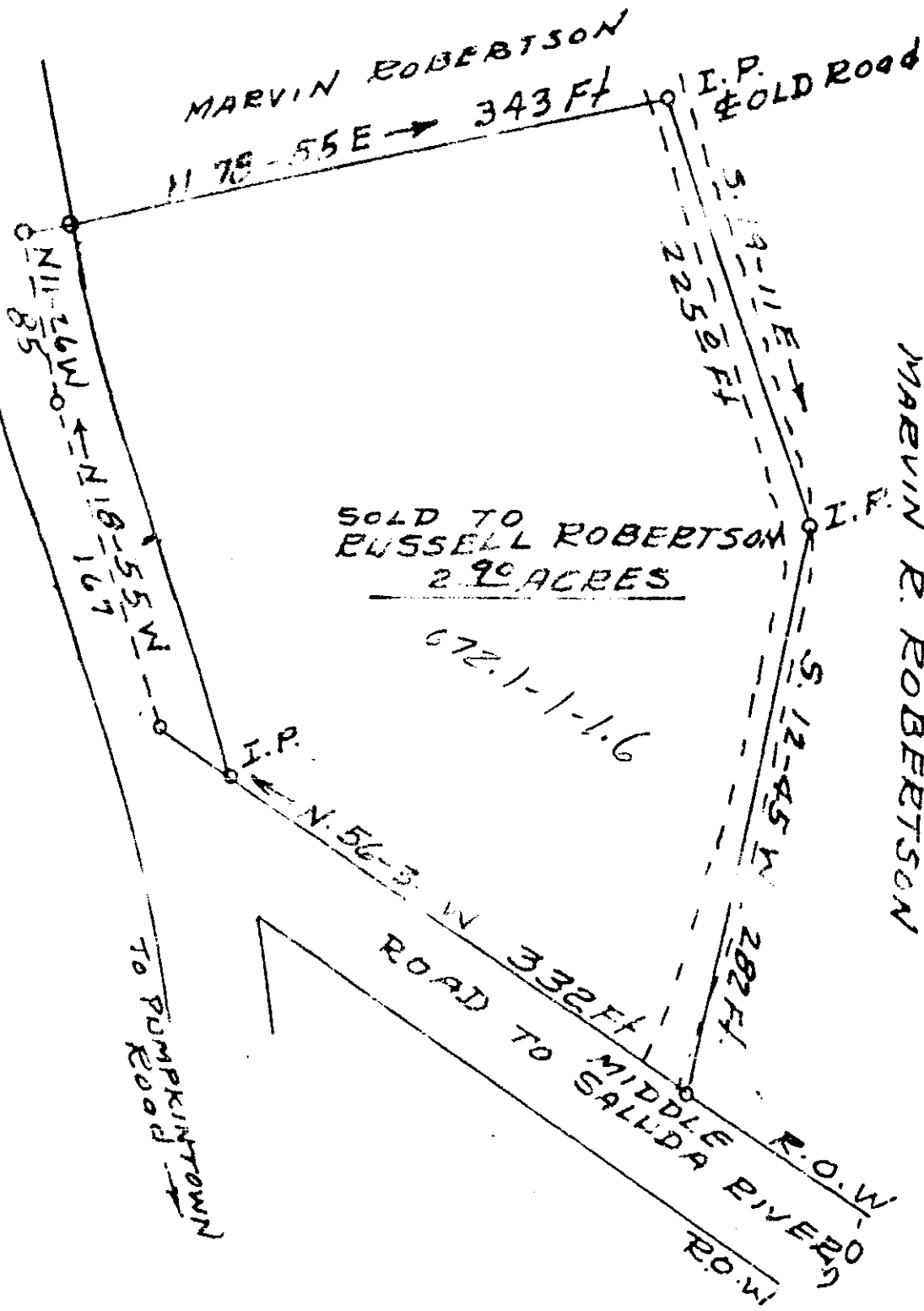

PLAT OF PROPERTY OF  
MARVIN R. ROBERTSON  
CLEVELAND TWP. GREENVILLE CO.  
SOUTH CAROLINA  
MAY 12 1967

50¢  
JUN 7 1967

SUBJECT BY  
Survey of 1967  
Reg C E & S.A. 104  
29927 ✓

FILED  
GREENVILLE CO. S.C.  
JUN 7 12 53 PM 1967  
OLLIE F. FLEMING, JUDGE  
R. U. S.

SCALE 1"=100'

RRB-167

#29927 Filed This 7 day of June 19 67

And Recorded in Vol. 448 Page 167 at 2:53 PM

*Oliver F. Fleming*  
Register Mesne Conveyance Greenville County, S. C.