

CLAUSSEN BAKERY

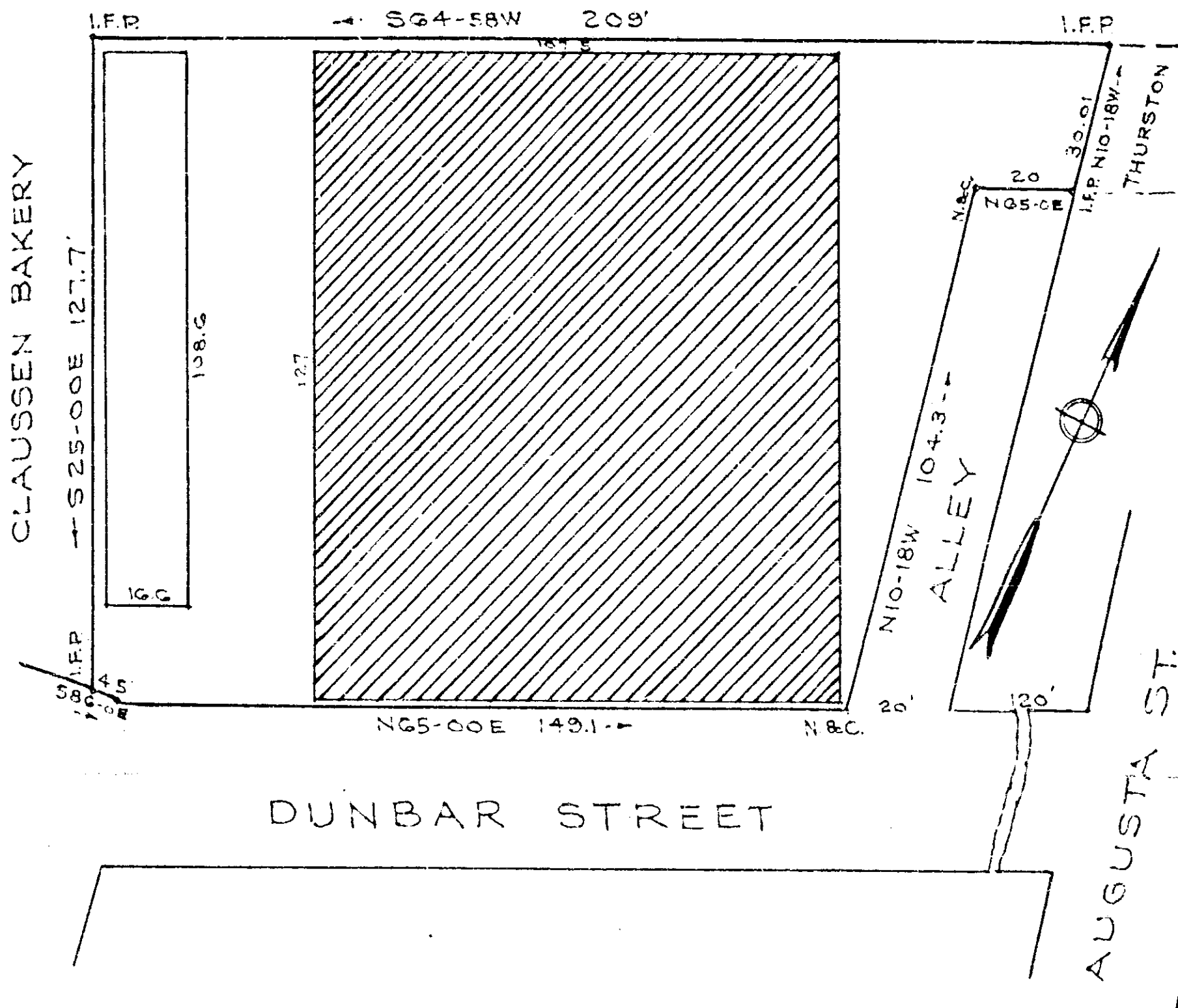

PROPERTY OF
 EDGAR B. HEAPE & SON, INC.
 GREENVILLE S.C.

Scale 1" = 30' January 1967

DALTON & NEVES, ENGRS

FILED
 GREENVILLE CO. S.C.
 JUN 2 3 29 PM 1967
 COLLIE J. JARVIS

G4 29570 ✓ DDD - 161 502

#29570 Filed This 2 day of June 19 67
 And Recorded in Vol. 000 Page 161 at 3:29 P.
 Collie Jarvisworth
 Register Mesne Conveyance Greenville County, S. C.