

JUL 1 2 1946

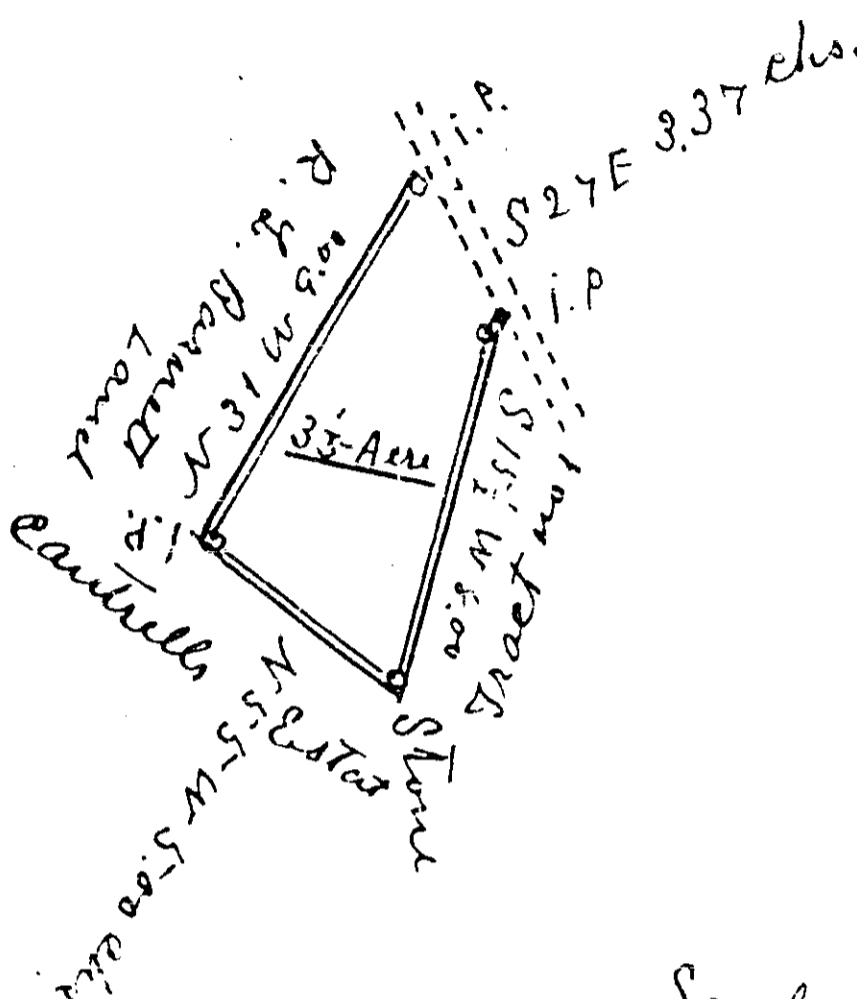

Scale of 5 Hchs. Per inch

South Carolina
Greenville County

By the Request of
R. L. Barnett I have
surveyed the above
piece of land on the
south side of the Bever
dam Road and find
it to contain $3\frac{1}{2}$ Acres
Surveyed Mar. 1 1946
W. A. Nester L.S.

See 504
QQQ-161

#29363 Filed This 1st day of June 1947
And Recorded in Vol. QQQ Page 161 2:44 P.
O. L. Tarnsworth
Register Mesne Conveyance Greenville County, S. C.