

ODIS RAINES JR.

ODIS RAINES JR.

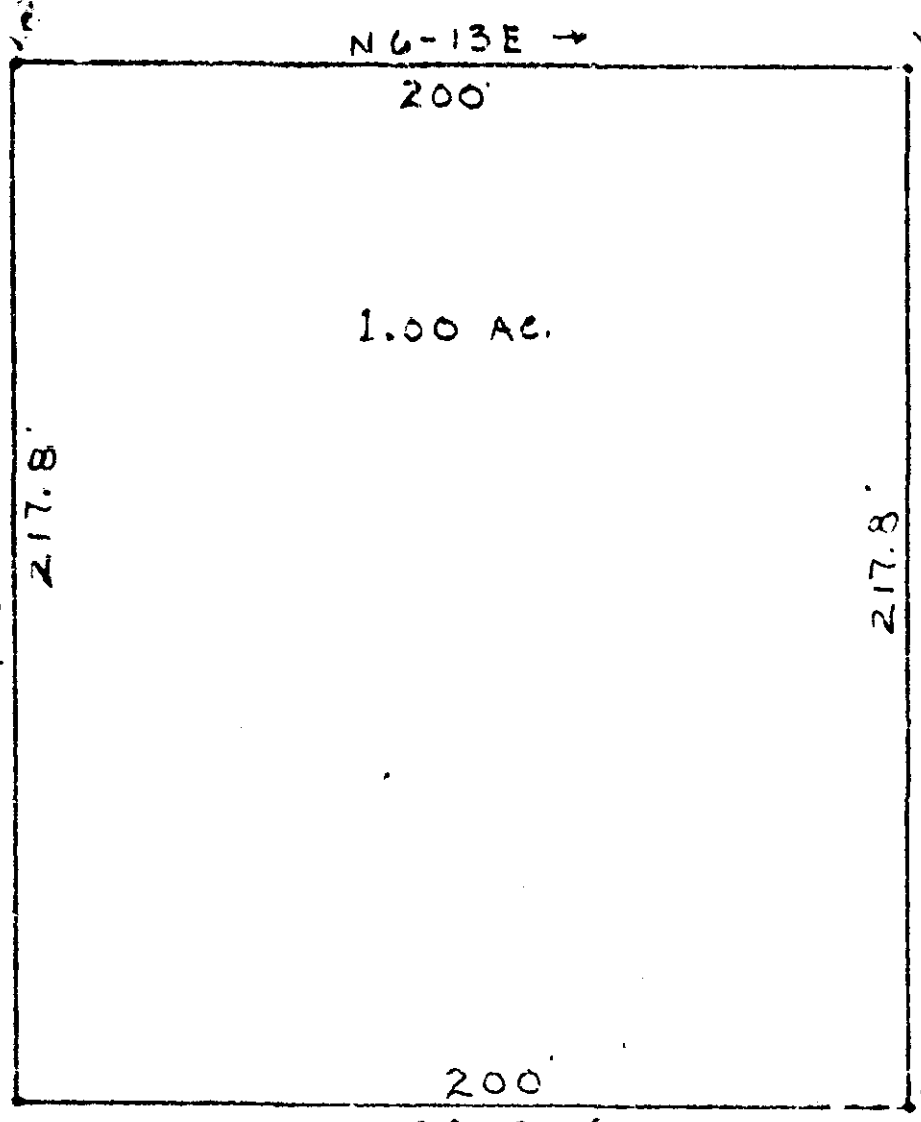

OLLIE E. SMITH
R.M.D.

MAY 20 3 43 PM 1967

1 MILE ± TO
REEDY RIVER →

3/4
37.5'
TO MAULDIN ←

PARKINS MILL ROAD
(S.C. 107)

TO GREENVILLE →

PROPERTY OF
ODIS C. RAINES
AND
KATHRYN P. RAINES
NEAR THE CITY OF GREENVILLE
GREENVILLE COUNTY S.C.

WEBB SURVEYING & MAPPING CO.

29085

SCALE 1" = 50'

NOV. 11, 1966



Paste in 5 of - 000 - 157

#29085 Filed This 19 day of May 1967

And Recorded in Vol. 000 Page 1570 at 3:53 PM

Register Mesne Conveyance Greenville County, S. C.

157