

Plat Book QQQ, Page 147

NO-128

DEVELOPED BY
J. R. HALL
GREENVILLE S.C.

Subject to Restrictive COVENANT
R.M.C. office Book 791 page 84

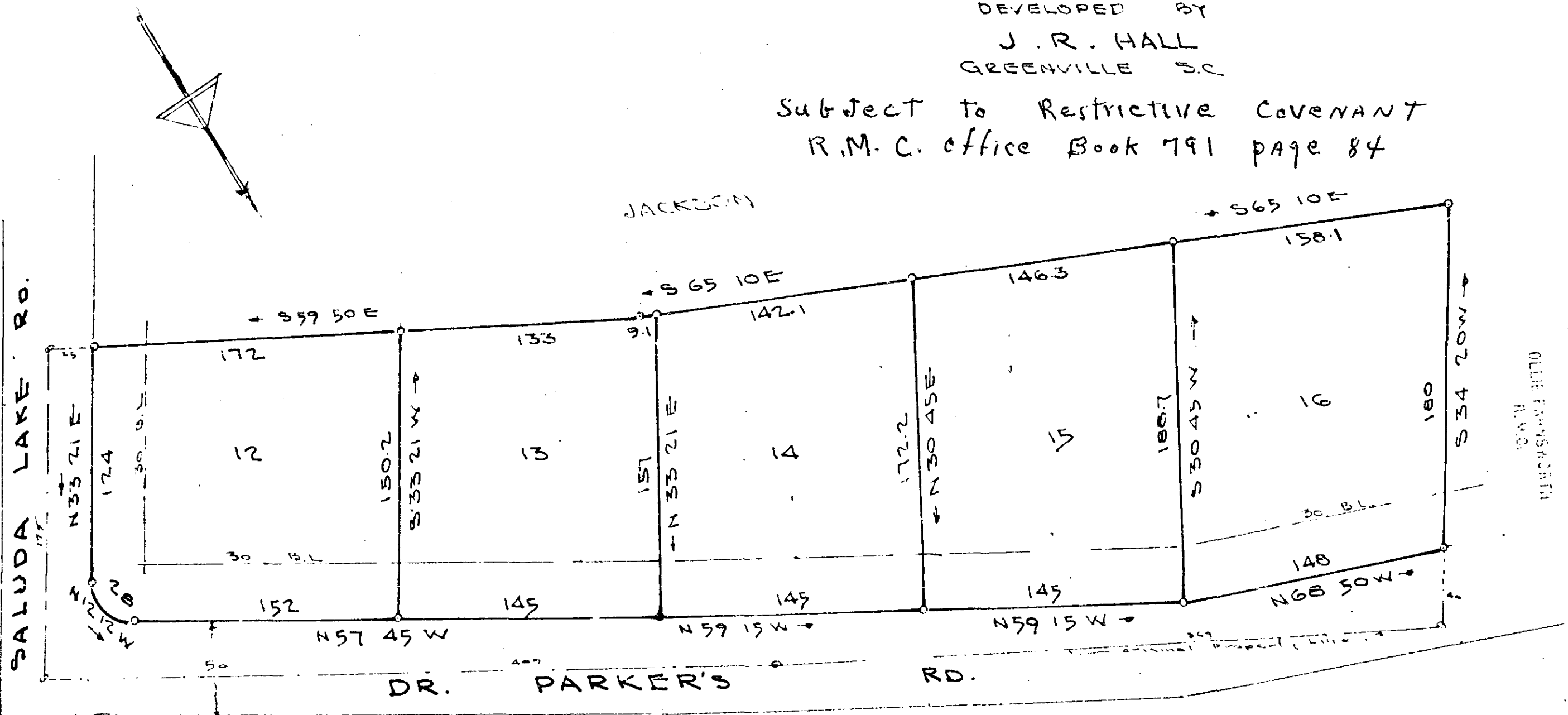

FILED
GREENVILLE CO. S.C.
MAY 23 9 35 AM 1967
OLIE FARMER/STITH
R.M.C.

SUN SET VIEW
SEC 1 - 808-172

LAWSON HALL

SUNSET VIEW
SEC 2
GREENVILLE COUNTY, S.C.

SCALE 1" = 60' APRIL 1967

JONES ENGINEERING SERVICES - GREENVILLE, S.C.

#28514 Filed This 23 day of May 19 67
And Recorded in Vol. 456 Page 147 at 9:35 AM
Olie Farme/STITH
Register Mesne Conveyance Greenville County, S. C.

28514
Plat in 100 QQQ-147