

Plat Book QQQ, Page

143 B

143

NOTE: SQUARE FOOTAGE OF LOTS HAS NOT CHANGED

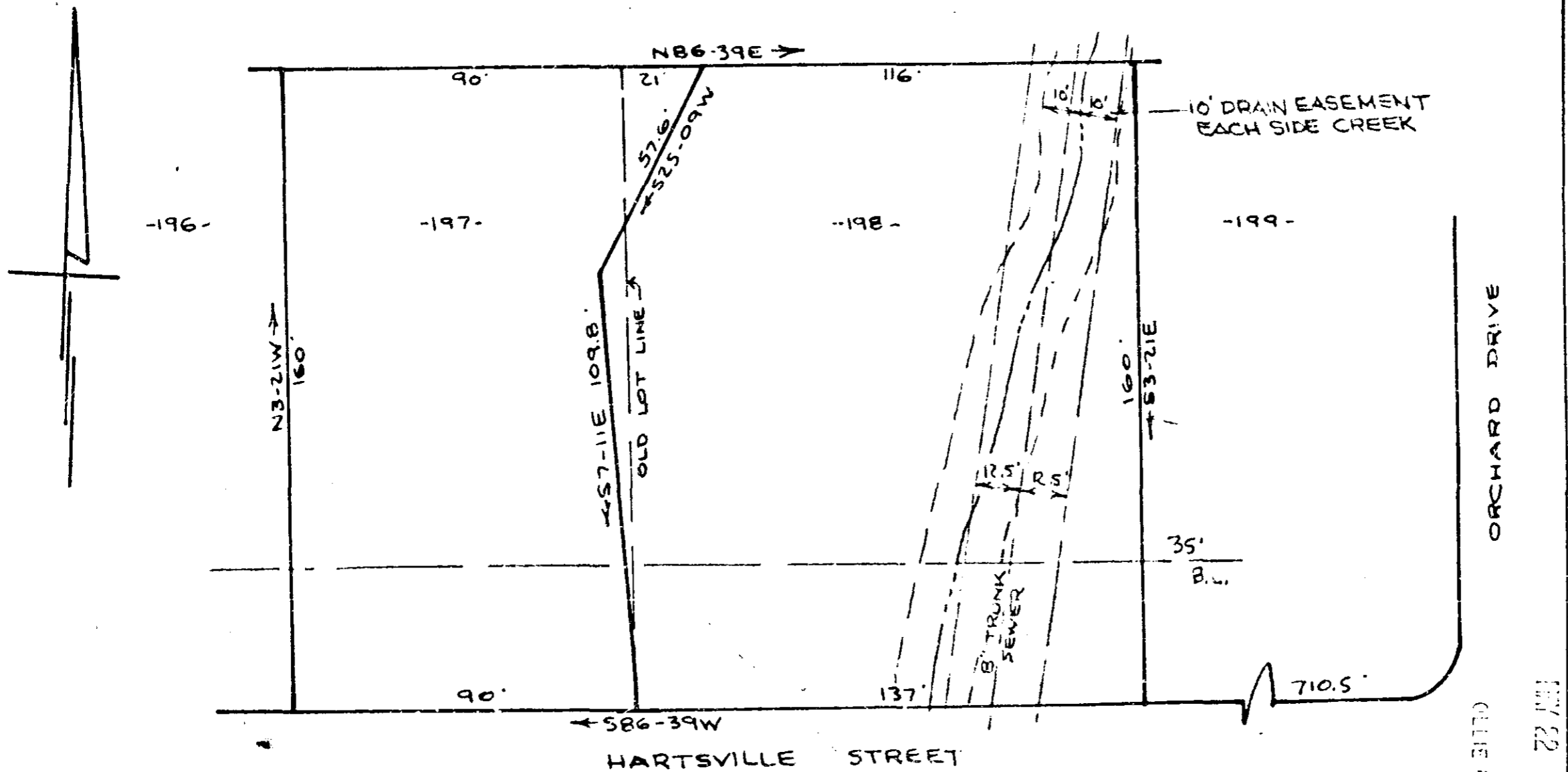

SURVEY FOR
 RE SUB-DIVISION OF LOTS 197 & 198
 SECTION THREE ORCHARD ACRES - PLAT BK. Q-QQ 143
 NEAR GREENVILLE, S. C.
 SCALE 1" = 40' 18 MAY 1967

FILED MAY 22 10 18 AM 1967

728365 Filed This 22nd day of May 1967
 And Recorded in Vol. 143 Page 143 of Plat Book
Carole Steinhilber
 Register Messie Conveyance Greenville County, S. C.

28365

CAROLINA ENGINEERING & SURVEYING CO.

Plat in 500 QQQ - 143 GREENVILLE, S.C.