

YORKSHIRE DRIVE
(Formerly Mable Ave.)

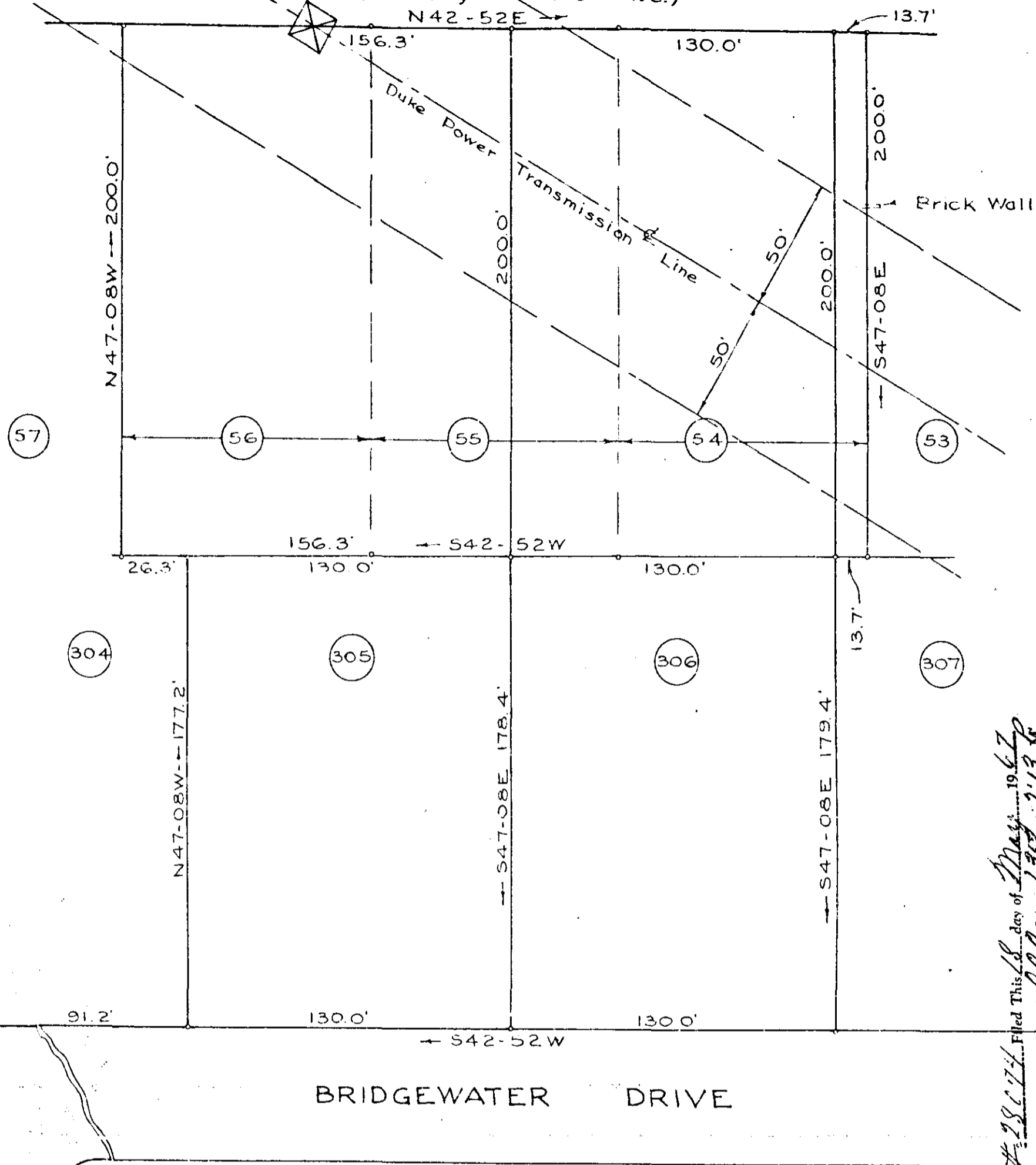
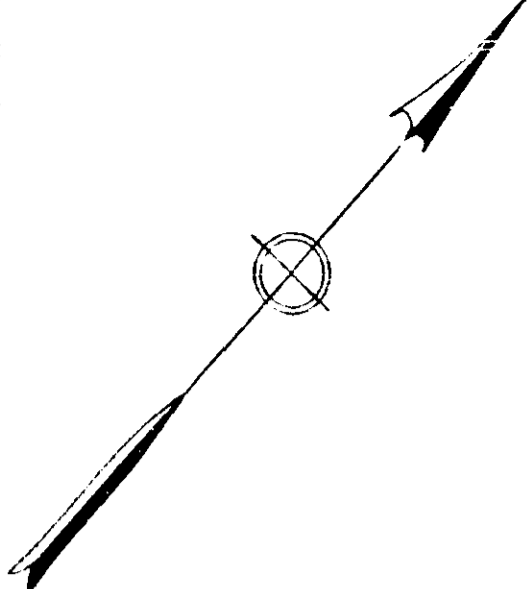

#28074 Filed This 18 day of May 1967
 and Recorded in Vol. 135, Page 212 R
 Ollie E. Hartness
 Register Maine Conveyance Greenville County, S. C.

PROPERTY OF
 TRULUCK & HARTNESS
 GREENVILLE CO. S. C.

Scale: 1" = 40' May 1967
 DALTON & NEVES ENGINEERS

FILED
 GREENVILLE CO. S. C.
 MAY 18 2 13 PM 1967
 OLLIE E. HARTNESS
 REG.

Note:
 Iron Pins At All Corners.

28074

000/35 363