

FILED  
GREENVILLE CO. S. C.

MAY 10 11 25 AM 1967

OLLIE FARNSWORTH  
R. M. C.

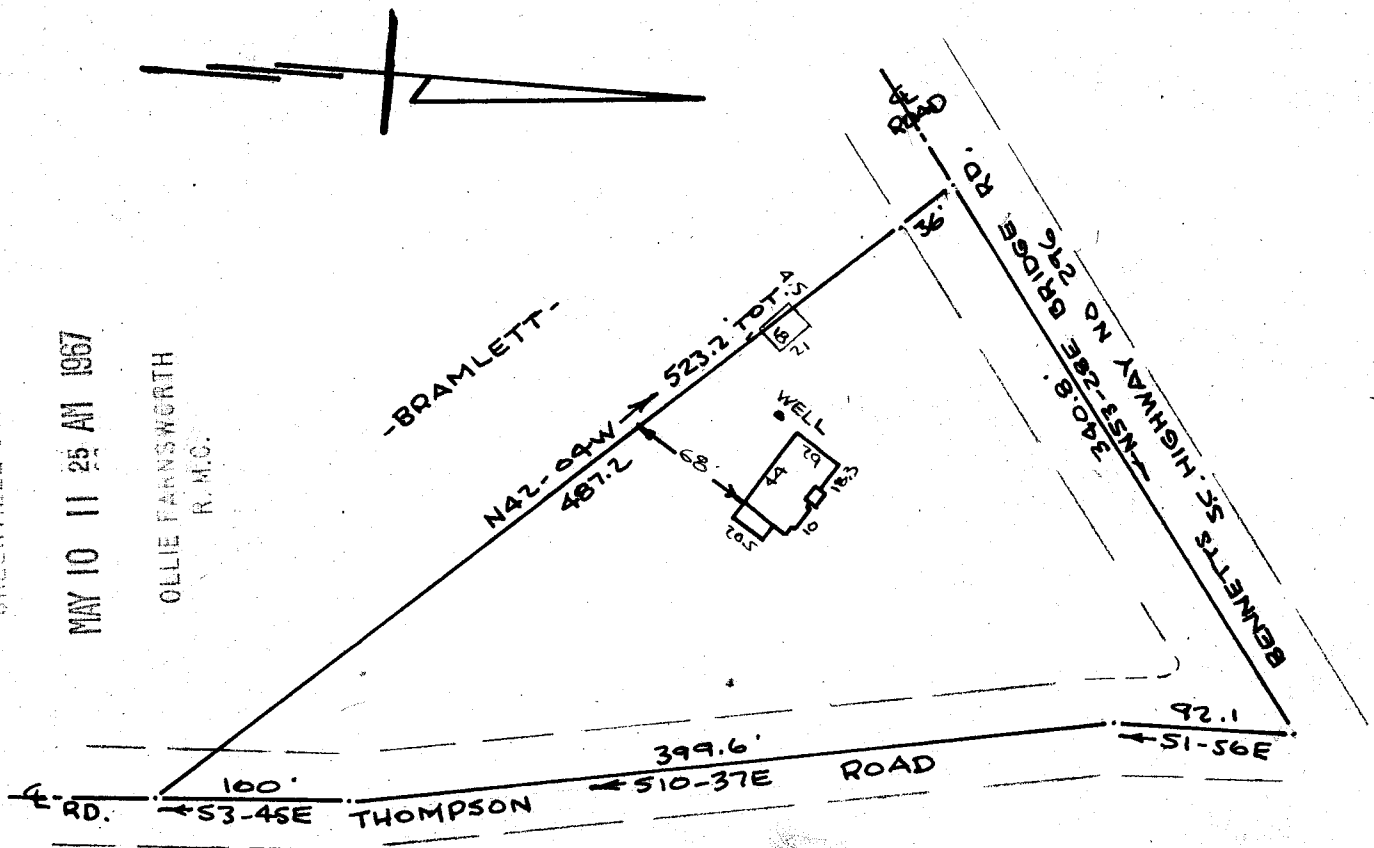

PROPERTY OF  
**ALFRED O. PARHAM**  
 NEAR GREENVILLE, S. C.  
 SCALE 1"=100' 'MAY 1967

This is to certify that on the 8th day of May, 1967, I surveyed the property shown on this plat, being known as a portion of the FRED E. HUDSON property, recorded in the R.M.C. Office Greenville County, S.C., in Deed book "465" page 36; and also being known as property of ALFRED O. PARHAM, and recorded in the R.M.C. Office in plat book QQQ page 121; and that the property lines, walls and buildings are as shown hereon, and that the buildings located on said lot do not encroach or project on adjacent street or property, and that no adjacent buildings or walls encroach or project on said premises.

*R. B. Bruce*  
 R.B. Bruce R.L.S. # 1952

CAROLINA ENGINEERING AND SURVEYING CO.  
 GREENVILLE, S.C.

50¢  
 QQQ-121

27244

#27244 Filed This 10<sup>th</sup> day of May 1967  
 And Recorded in Vol. QQQ Page 121 at 11:25 A.M.  
*Ollie Farnsworth*  
 Register Mesne Conveyance Greenville County, S. C.