

Plat Book QQQ, Page 117

REF: PLAT OF THE HARPER FARMS, WOODVILLE, S.C.
 RECORDED R.M.C. OFFICE GREENVILLE CO., S.C.
 IN PLAT BOOK T: PG. 468 & 469

FILED
 GREENVILLE CO., S.C.
 MAY 3 11 07 AM 1967
 CLIVE F. JAMESON
 RECORDS

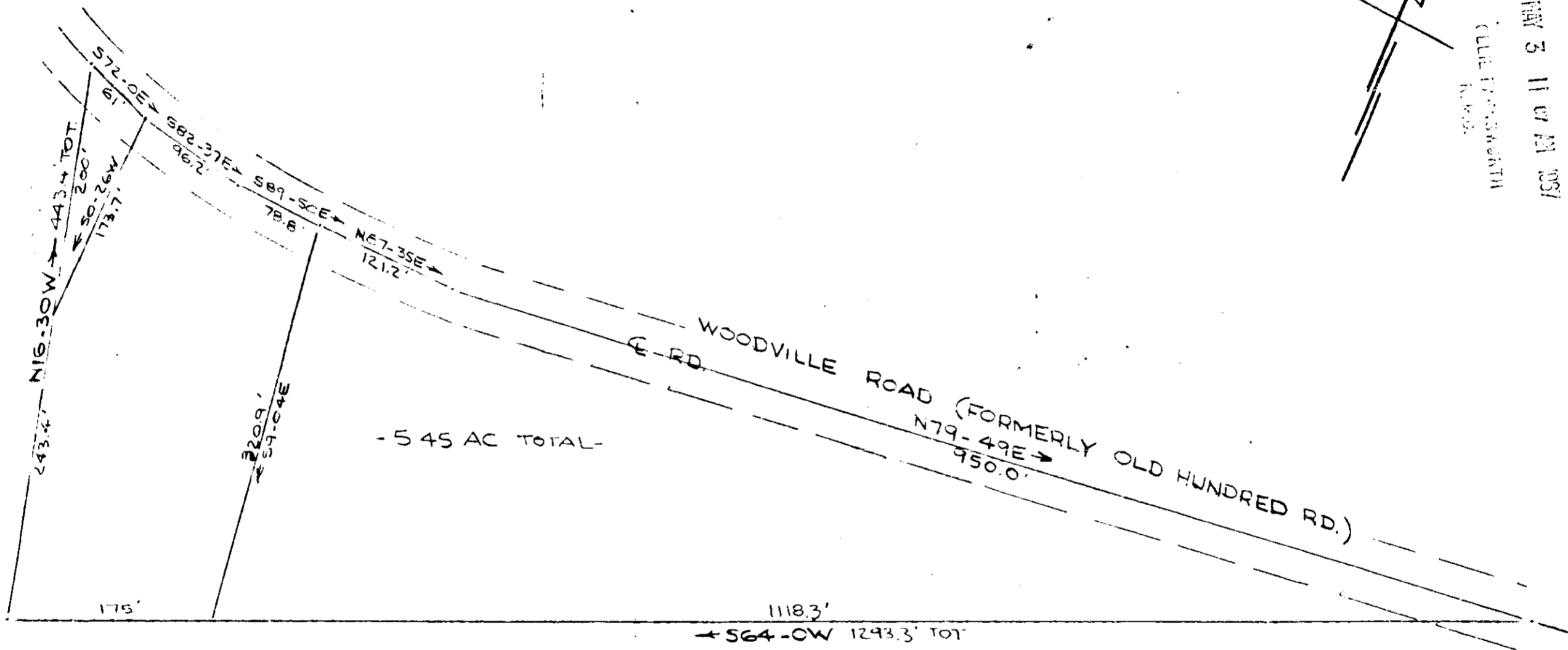

- C. GRAHAM -

- KAY -

SURVEY FOR
 ROBERT S. LINDLEY
 NEAR GREENVILLE, S.C.
 SCALE 1"=100' 14 MAR 1967
 REV. 21 APR 1967
 CAROLINA ENGINEERING
 &
 SURVEYING CO.
 GREENVILLE, S.C.
 51163

100
 QQQ-117 26663

#26663 Filed This 3rd day of May 1967
 And Recorded in Vol. QQQ Page 117 at 11:07 AM
 Clive F. Jameson
 Register Mesne Conveyance Greenville County, S.C.