

Plat Book QQQ, Page 109 B

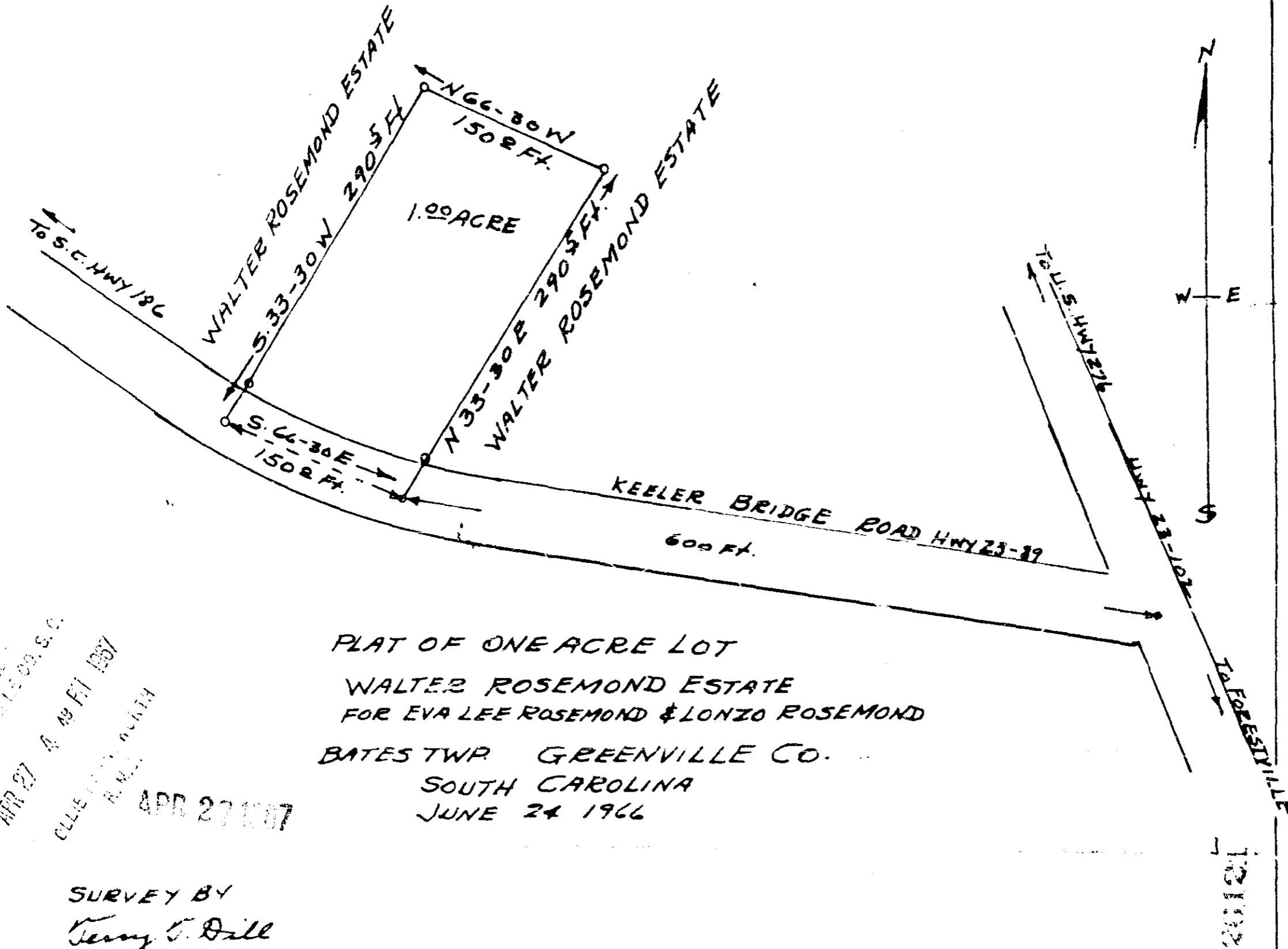

PLAT OF ONE ACRE LOT
 WALTER ROSEMOND ESTATE
 FOR EVA LEE ROSEMOND & LONZO ROSEMOND
 BATES TWP GREENVILLE CO.
 SOUTH CAROLINA
 JUNE 24 1966

SURVEY BY
 Terry T. Dill
 Reg. C.E. & L.S. No 104

QQQ-109

SCALE 1"=100'

APR 27 4 49 PM 1967
 CLLE
 APR 27 1967

#26121 Filed This 27 day of April 19 67
 And Recorded in Vol. 299 Page 107 at 4:48 P.M.

Cliff Stambaugh
 Register Mesne Conveyance Greenville County, S. C.