

EVA LEE & LONZO ROSEMOND

EVA LEE & LONZO ROSEMOND

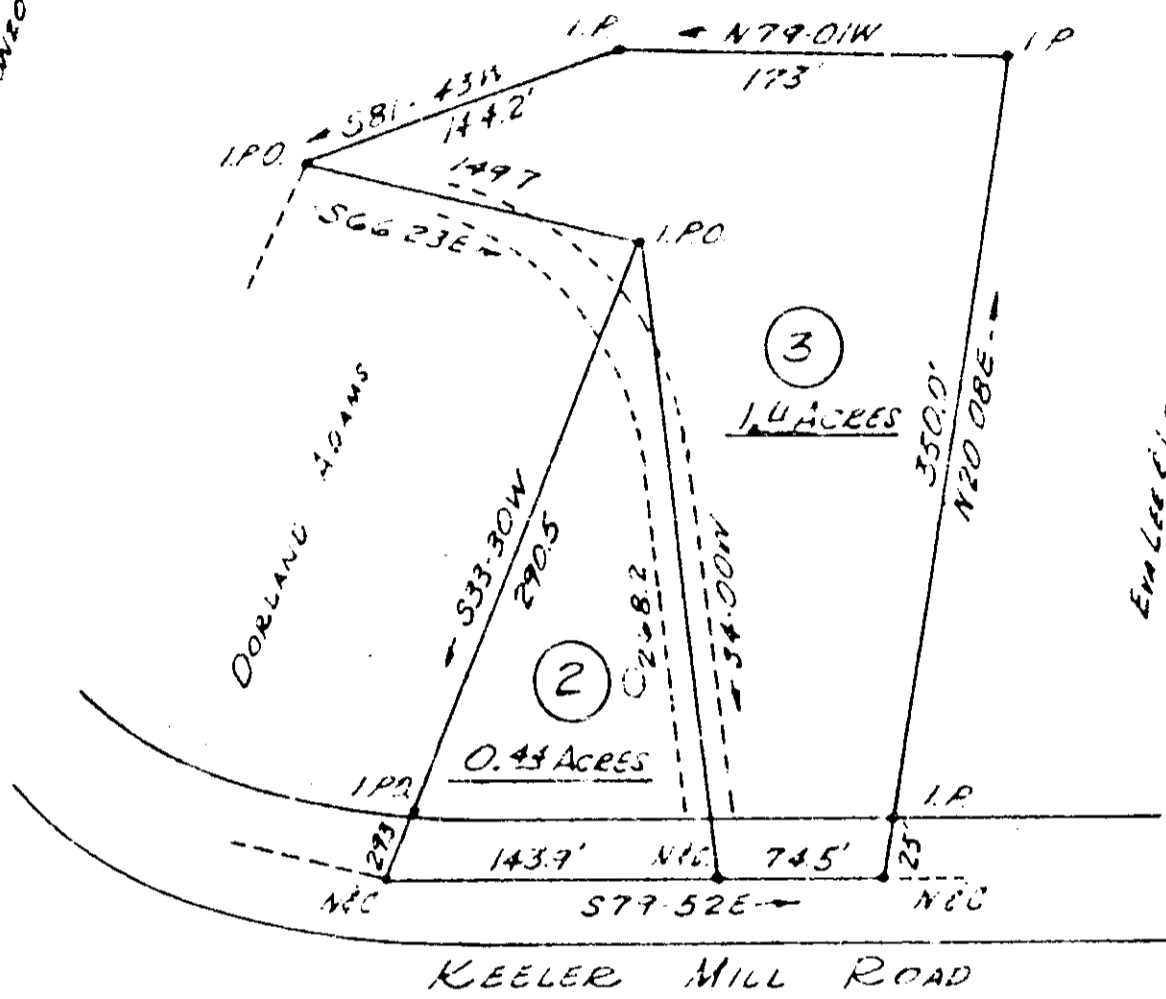

PROPERTY OF

EVA LEE & LONZO ROSEMOND

GREENVILLE COUNTY, S.C.

SCALE 1"=100'

DEC. 1966

B D Q - 109

26120 ✓

FILED
 GREENVILLE COUNTY
 APR 27 4 48 PM 1967
 A. E. ZIMMERMAN R.L.S. #1208

#26120 Filed This 27 day of April 1967

And Recorded in Vol. 998 Page 109 at 4:48 P.M.

Alice J. Jarmulowitz
 Register Meigs County and Greenville County, S. C.